

FLORIDA *stairWorks*

— and Carpentry, LLC —



Fort Myers, FL 33967

www.floridastair.com

(239) 489-1177



FLORIDA *stairWorks*

— and Carpentry, LLC —

7800 Drew Circle #15
Fort Myers, FL 33967
Phone: 239.489.1177
www.floridastair.com

Florida Licenses:

State: #CRC1331145

Collier County: #C36486

Lee County: #CP13-00659

Sarasota County: #2018 10646300LC

City of Cape Coral: #62625

City of Sanibel: #1800019185

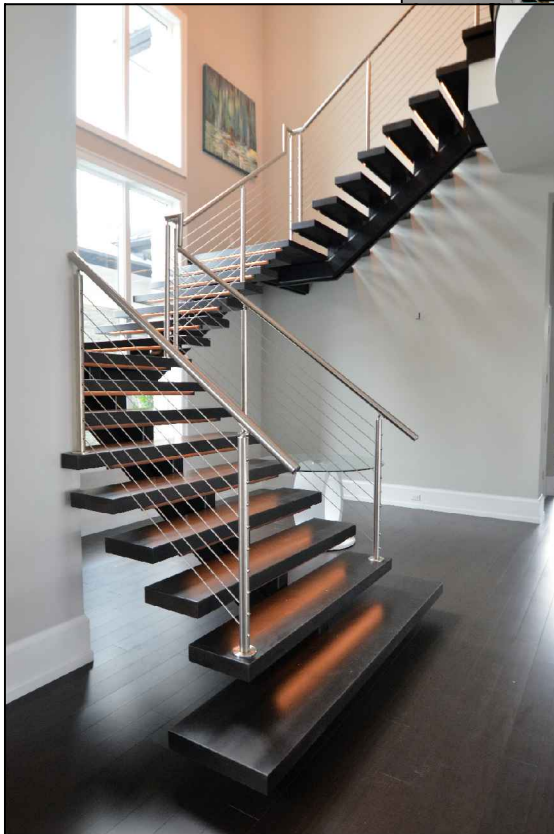
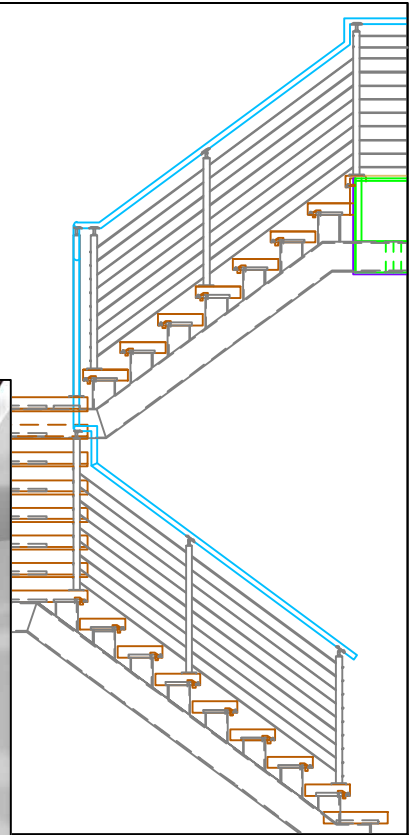

DESIGN BUILD INSTALL

All content included in or made available through Florida Stairworks & Carpentry LLC, such as text, graphics, logos, and images, is the property of Florida Stairworks & Carpentry LLC or its content suppliers and protected by the United States copyright laws. United States copyright law protection extends to intentional and unintentional infringements, and provides for specific statutory damages, both civil and criminal. Violators are subject to full prosecution under federal law.

Table of Contents

<u>Section</u>	<u>Page</u>
Overview	1.1
Portfolio	2.1
Handrail Profiles	3.1
Wall Rails	4.1
Post and Trim Options	5.1
Wood Post Profiles	6.1
Wood Baluster Profiles	7.1
Metal Options	8.1
Metal Baluster & Newel Profiles	9.1
Metal Baluster Panels	10.1
Sample Elevations	11.1
Specifications & Drawings	12.1
SMA Stair Building Code	

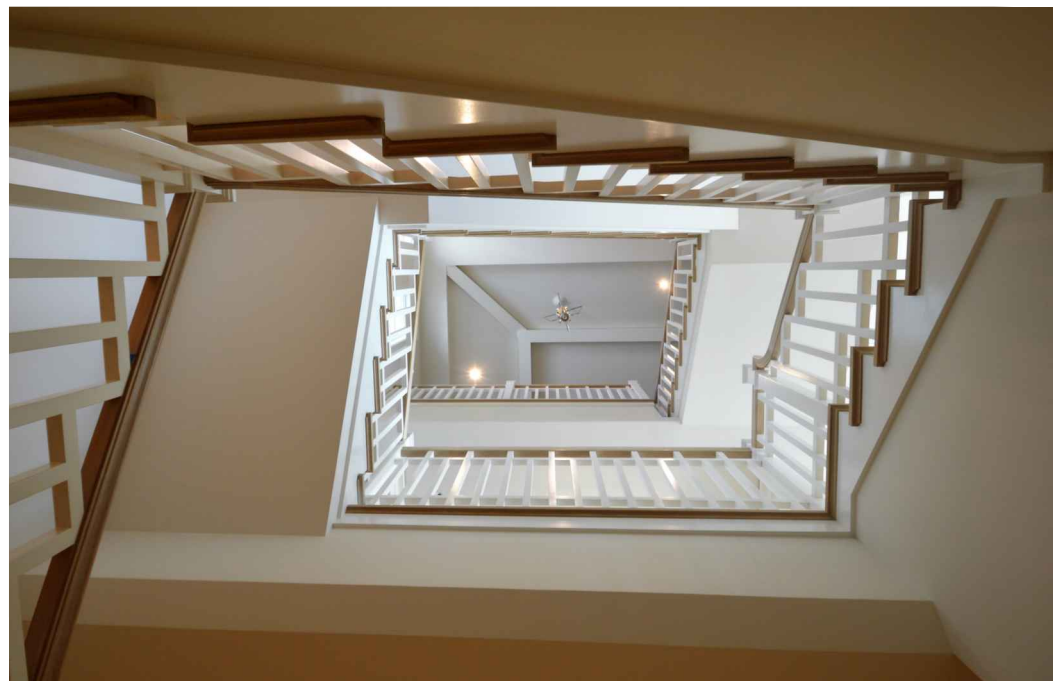
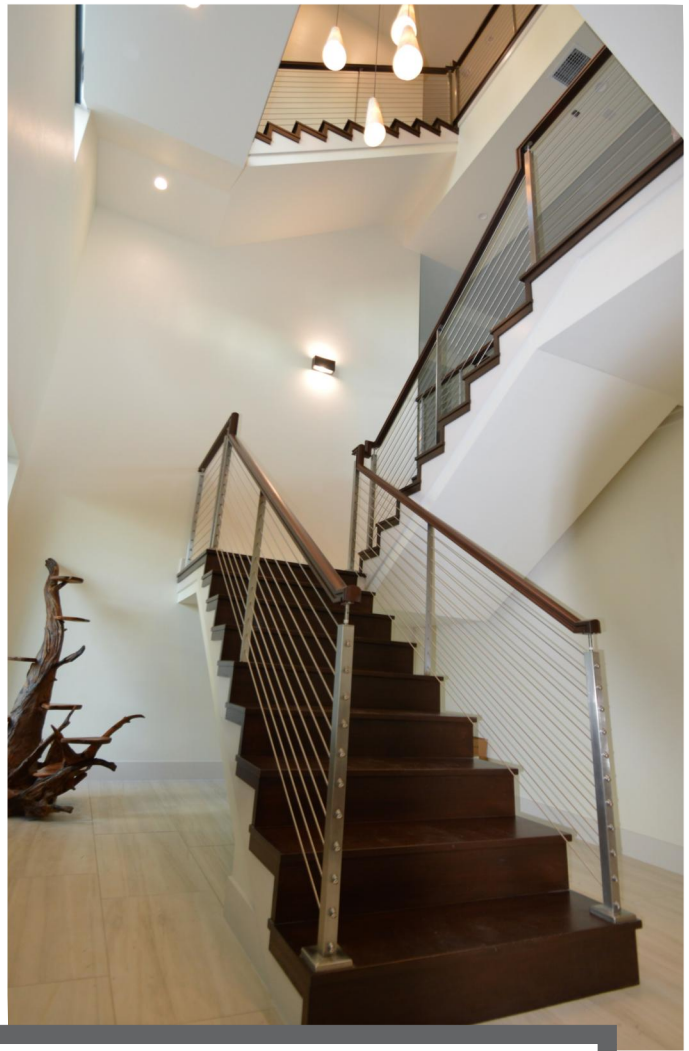

FSW Mission

When you purchase an FSW product, you can be assured no detail will be overlooked. Our designers, fabricators, and installers work together in a team approach to stairs. The diverse backgrounds of all our team members added together, offer decades of stair expertise and bring to the table methods and ideas from all over the country.

Florida Stairworks takes pride in the service and the quality we provide. Bring us your stair challenges and we will help you solve them. Our confidence in the products we manufacture shows in the quality of the end product.

We believe in the tried and true principles of honoring our commitments and combining them with the latest technologies. This allows us to be the best we can be. We are committed to being there for you when you need us.

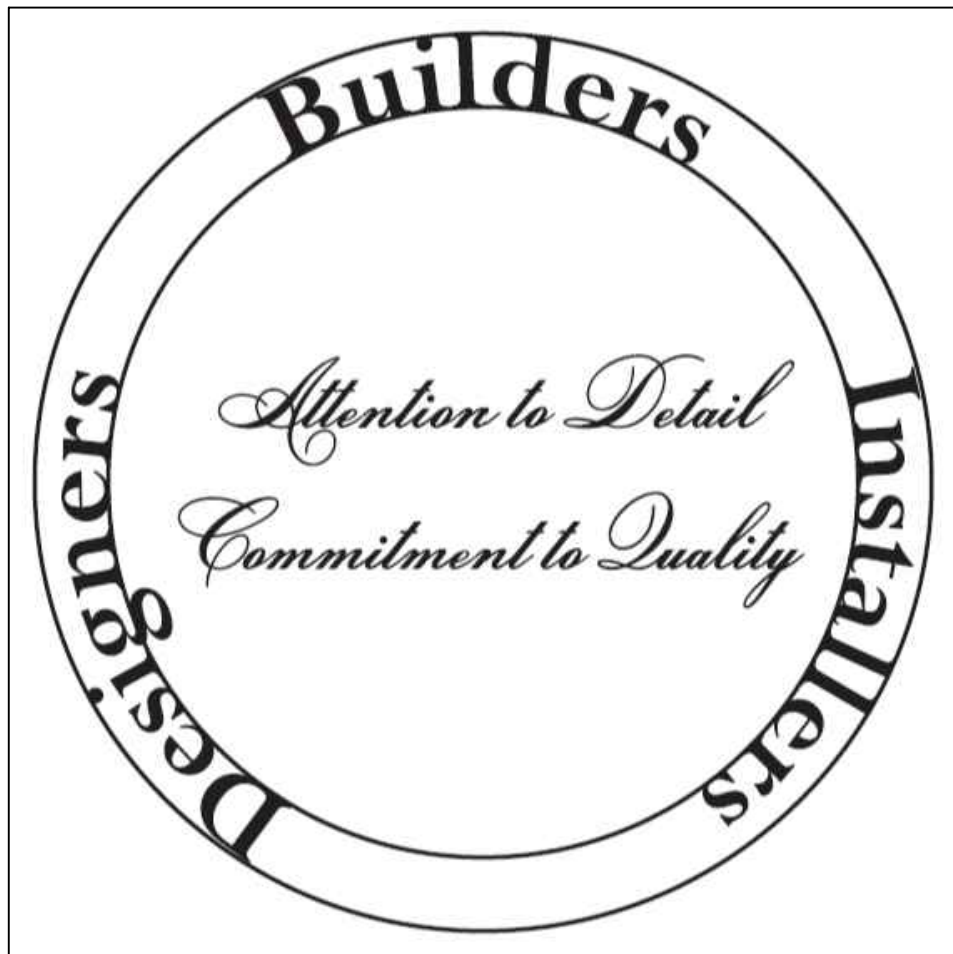

FSW Products and Services

Pre-construction Services:

- Pre-Bid Allowances and Budgets
- Showroom Appointments and Shop Tours
- Code Consulting
- Formal Bids/Proposals
- Stair Design and Layout
- High Quality Rendered Concept Drawings
- Detailed Shop Drawings

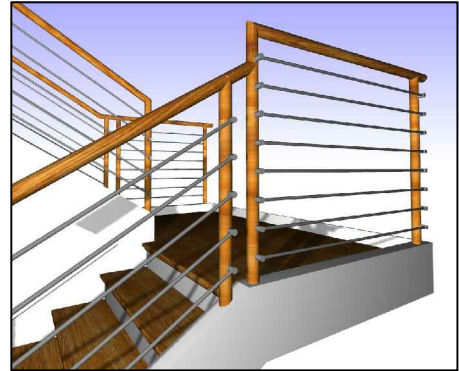

Rough Framing Services:

- Concrete Stair Layout/Plans/Forms
- Temporary Stairs
- LVL and Pre-Fabricated Sub-Stairs
- Temporary Safety Railings
- Cladding of Concrete Stairs

Finished Stair Products:

- Full Mill-Made Stair Packages
- Full Service Millwork Including Custom Turnings
- Pre-Fabricated Stairs and Circular Stairs
- Cladding of Rough Stairs
- Railing Systems
- Stair and Railing Restoration
- Spiral Stairs, Interior and Exterior
- Baluster Replacement
- Custom Stain and Finishing
- Historic Reproductions



Variety of Materials:

- Domestic Hardwoods
- Exotic Species
- Steel Stringers
- Aluminum
- Stainless Steel Cable Systems
- Glass Railings
- Reclaimed Materials
- Welded and Hand Forged Railings
- Stair and Rail Lighting

We offer installation services for all our products, or
we can ship them to your location for installation by others

Your choices are not limited to these designs.
Florida Stairworks can match existing profiles,
pictures, or we can design a custom profile.

1.2

FLORIDA *stairWorks*
— and Carpentry, LLC —

7800 Drew Circle #15
Fort Myers, FL 33967
Phone: 239-489-1177
www.floridastair.com

Types of Radius Stairs

Circular Stairs

are composed of hardwood laminated and bent stringers, solid treads, and bent railings. Curved elements of a circular stair can also be milled on our CNC machines depending on application. Circular railings are available in post-to-post or post-over-post construction with handrails, balustrades and newel posts in an array of styles and materials. Choose from freestanding or wall-under construction.



Elliptical Stairs

are one of the most complex stair constructions in the custom stair industry. Our elliptical stairs are made with the same high quality as our circular stairs. A distinguished design, elliptical stairs are most impressive in a multi-story structure.



Spiral Stairs

are built with a 30 degree pie shaped tread, and typically a center pole, but could be double helical. Openings shall be 6" larger than the diameter of the spiral and can be made with or without an outside stringer. Interior and exterior.

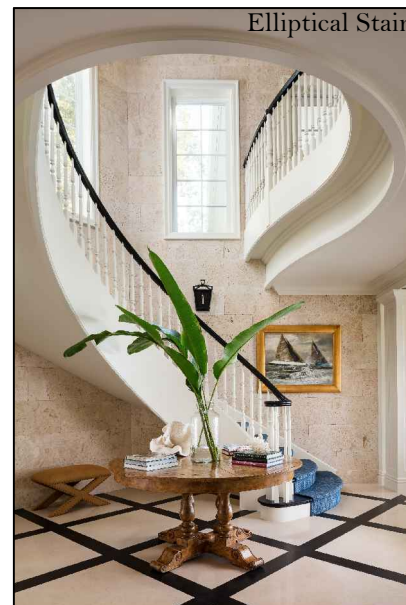

Your choices are not limited to these designs. Florida Stairworks can match existing profiles, pictures, or we can design a custom profile.

Anatomy of a Staircase

OTP Handrail

Over the Post Railing is a railing system that uses handrail fittings at newel posts to create a continuous handrail

Baluster

Also known as a spindle or picket
Shown are metal balusters, most can be installed with or without shoes at bottom

Double Knuckle Baluster

A metal baluster with two accents

Single Knuckle Baluster

A metal baluster with one accent

Scroll Baluster

A metal baluster with an "S" shaped accent

Metal Newel Post

Curb Style Stringer

Riser

Boxed/Closed Tread

Treads installed between two boxed stringers; ends of the treads are not visible and no return nosings are necessary

Tread Cove

Your choices are not limited to these designs. Florida Stairworks can match existing profiles, pictures, or we can design a custom profile.

1.4

FLORIDA *stairworks*
— and Carpentry, LLC —

7800 Drew Circle #15
Fort Myers, FL 33967
Phone: 239-489-1177
www.floridastair.com

Anatomy of a Staircase

PTP Handrail

Post to Post Railing is a railing system where the handrail terminates at the newel posts

Newel Post

A square wooden newel is often called a box newel

Square Top Wooden Baluster

A wooden baluster with square top and bottom blocks

Pin Top Wooden Baluster

A wooden baluster with a round top and a square bottom block

Skirt Board

A trim board applied to the outside of stair framing

Stringer Molding

Return End Tread

A tread installed past the skirt board or stringer. The ends of the tread is visible and usually have a return nosing. Also called an open tread.

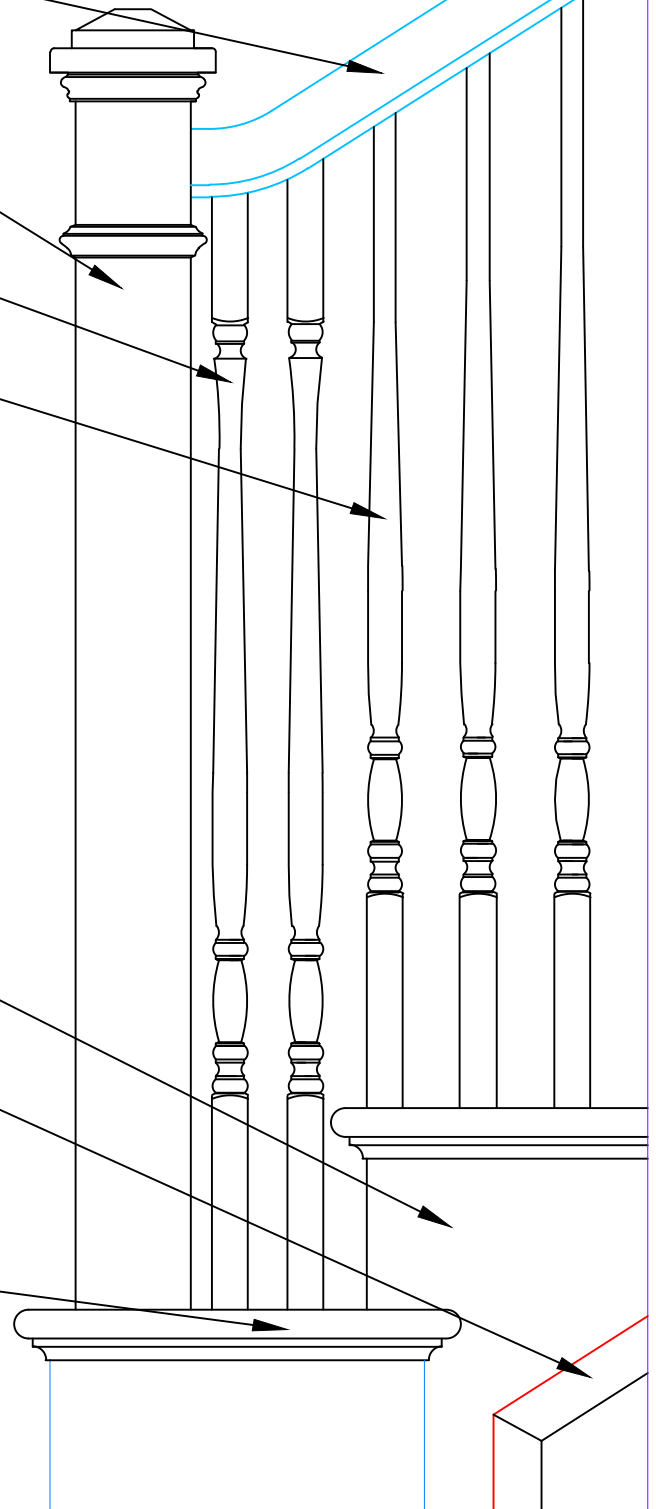

Your choices are not limited to these designs. Florida Stairworks can match existing profiles, pictures, or we can design a custom profile.

1.5

FLORIDA *stairworks*
— and Carpentry, LLC —

7800 Drew Circle #15
Fort Myers, FL 33967
Phone: 239-489-1177
www.floridastair.com

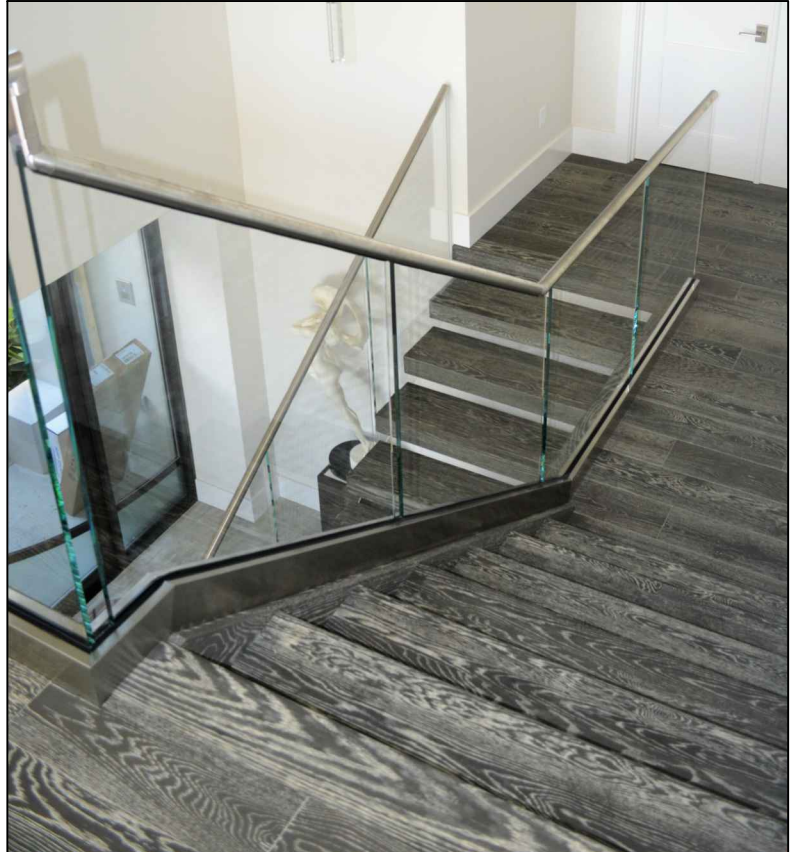

WMGC-489



WC-509

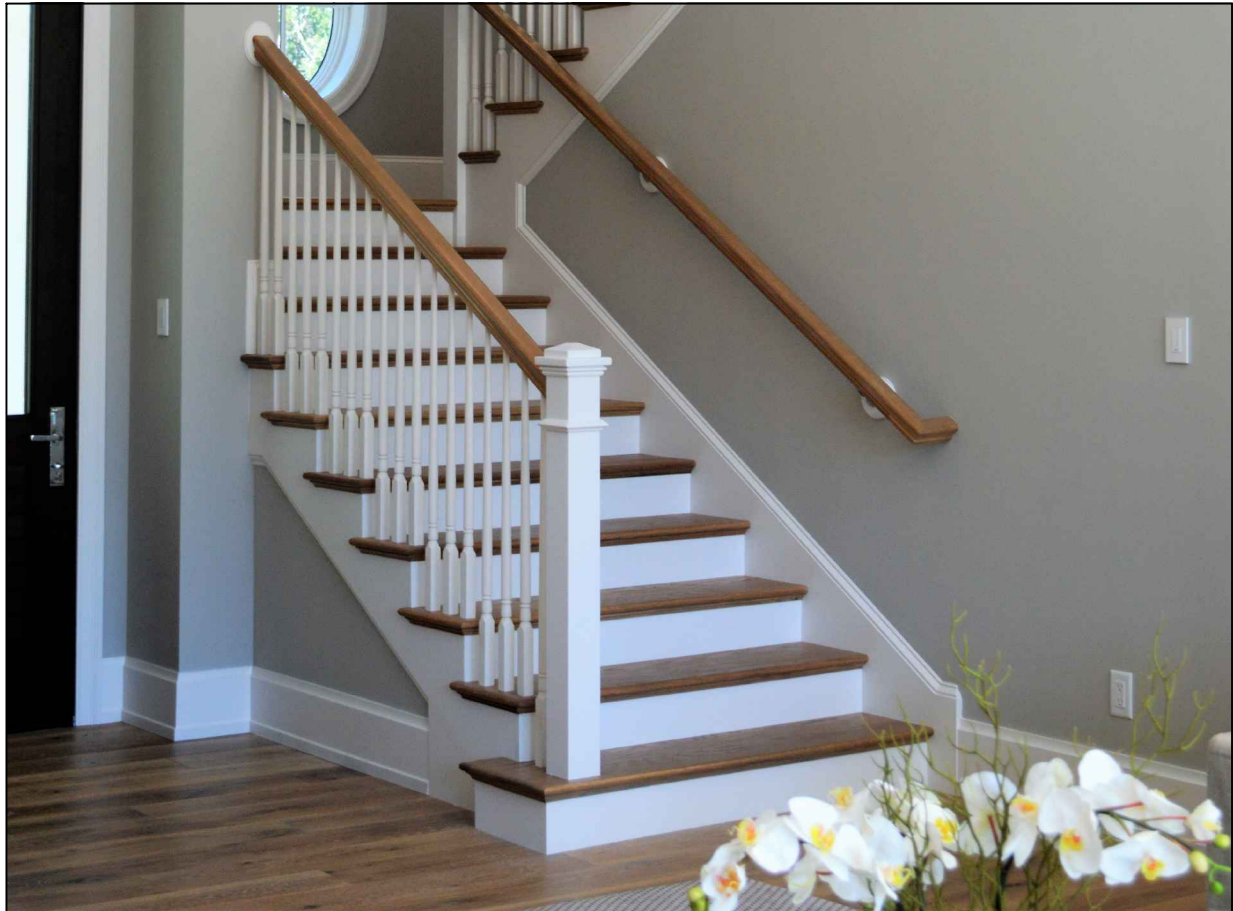
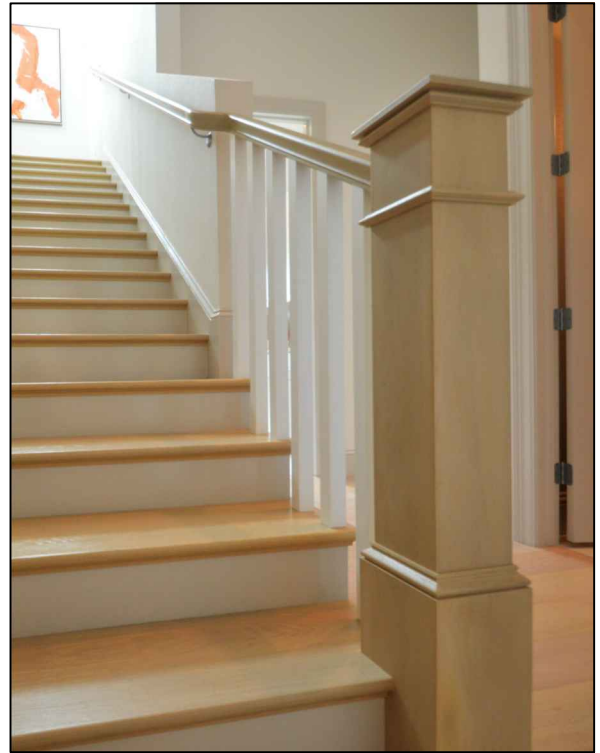

WC-429

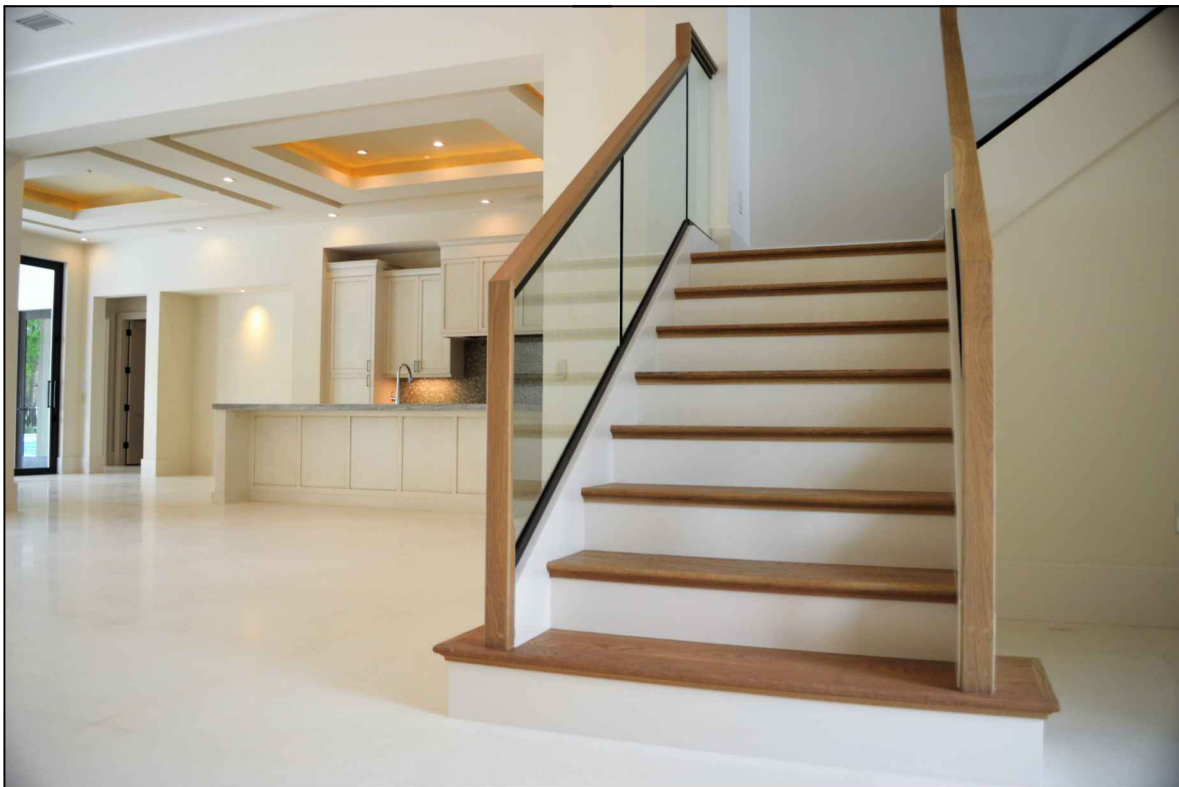
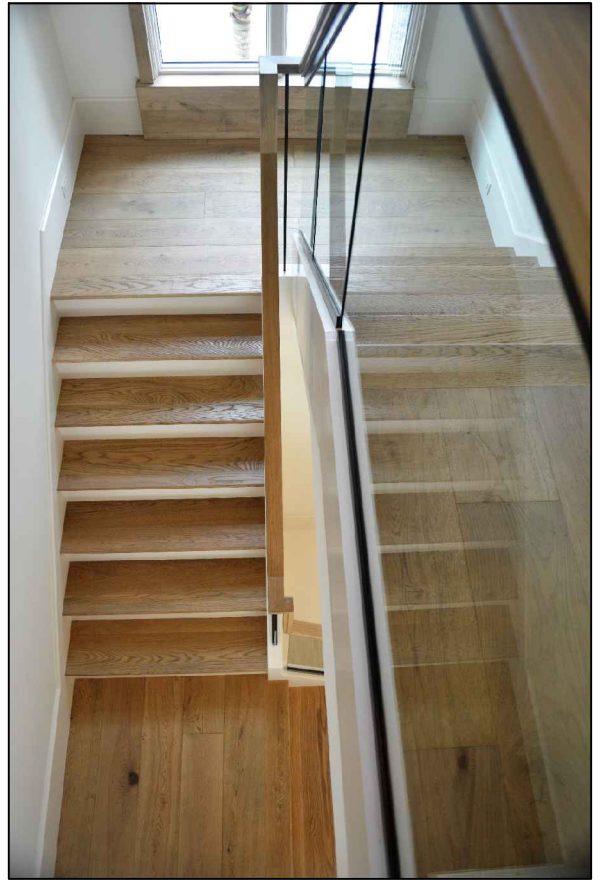

WMGC-548



WC-524

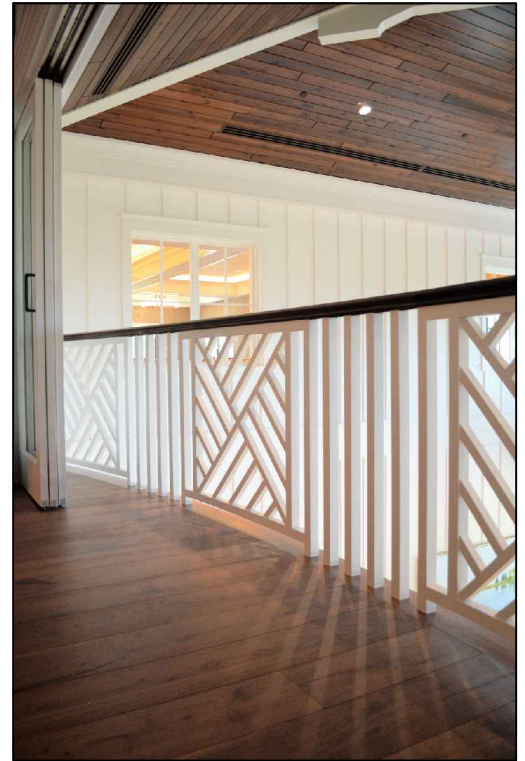

WC-559

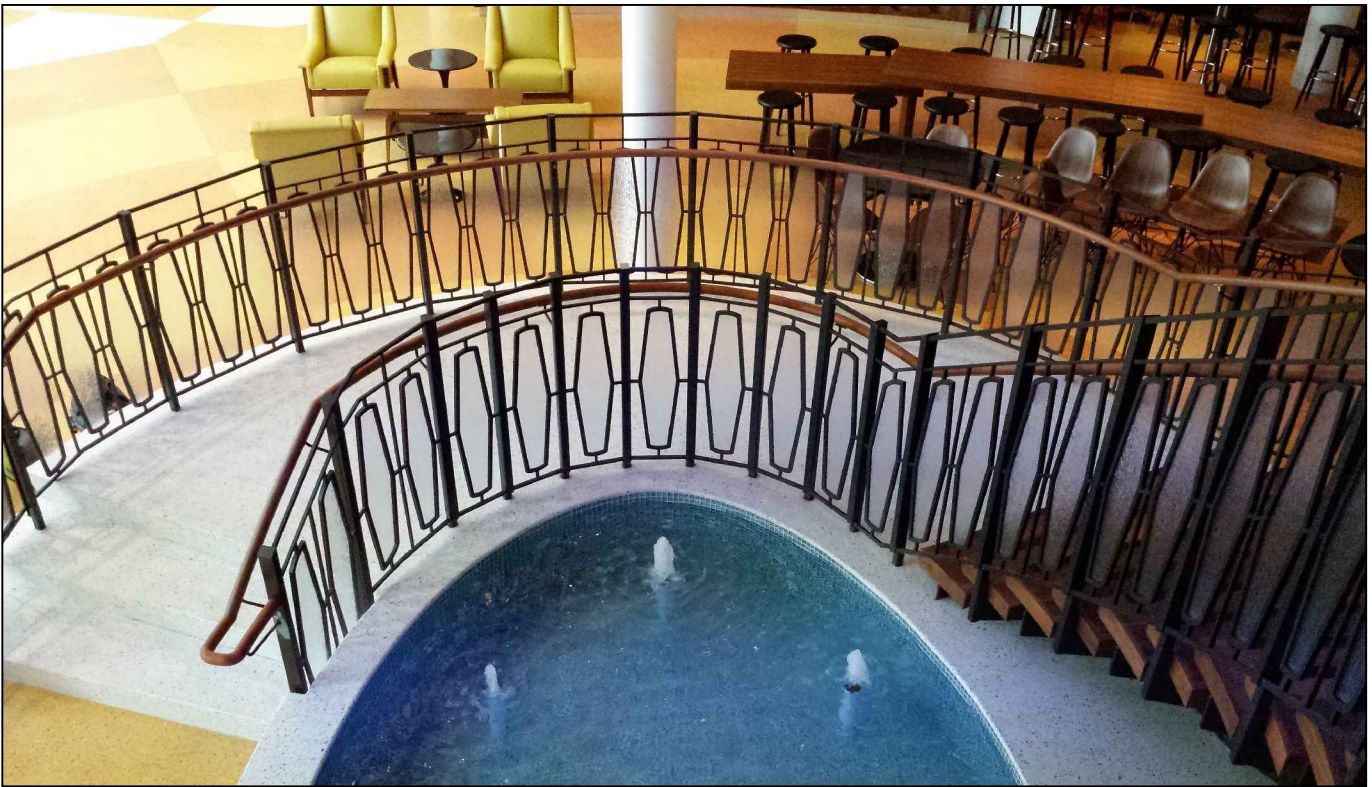
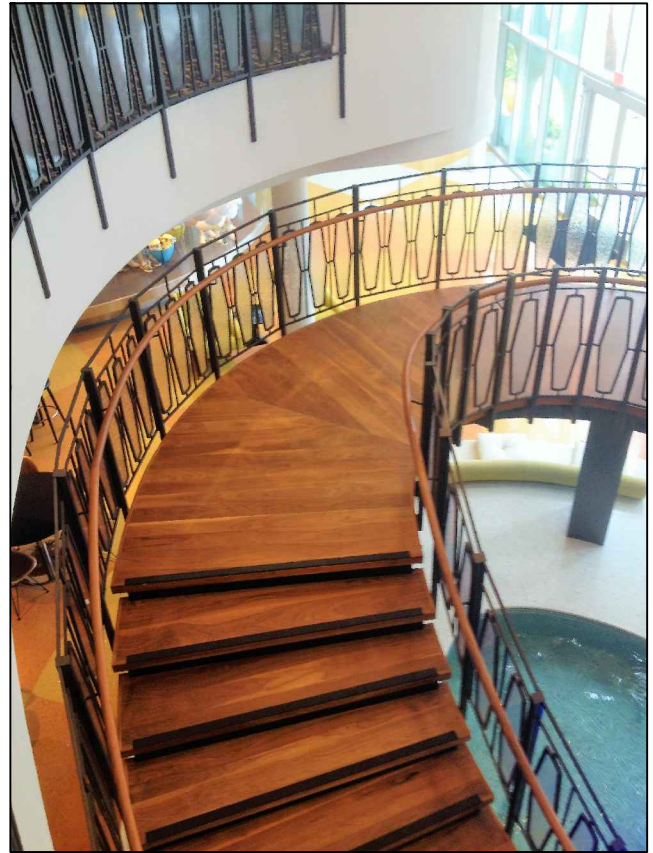
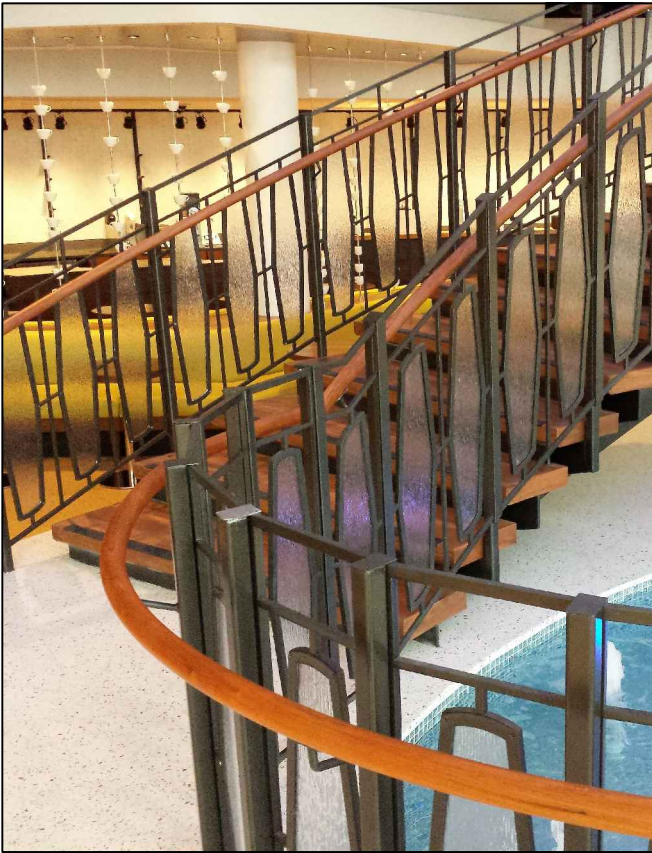

WMGC-264

2.5

FLORIDA *stairWorks*
— and Carpentry, LLC —

7800 Drew Circle #15
Fort Myers, FL 33967
Phone: 239-489-1177
www.floridastair.com

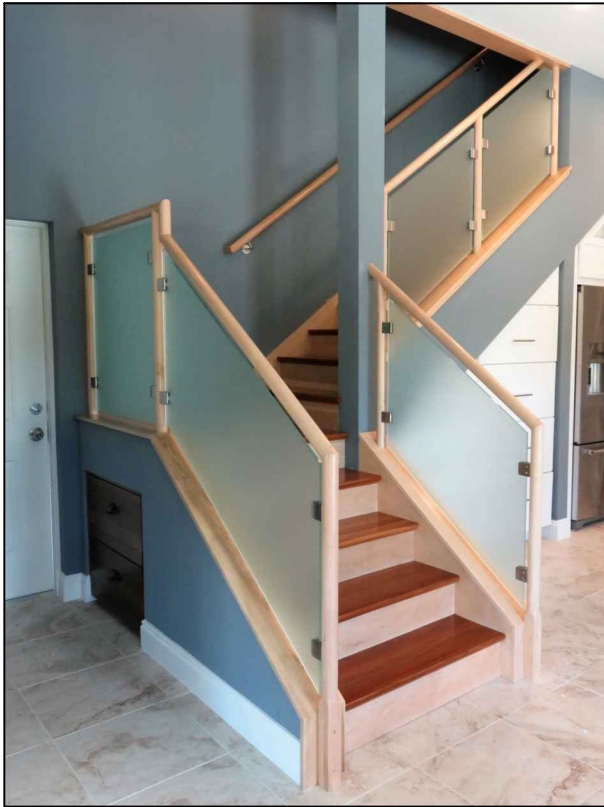

WMGC-577

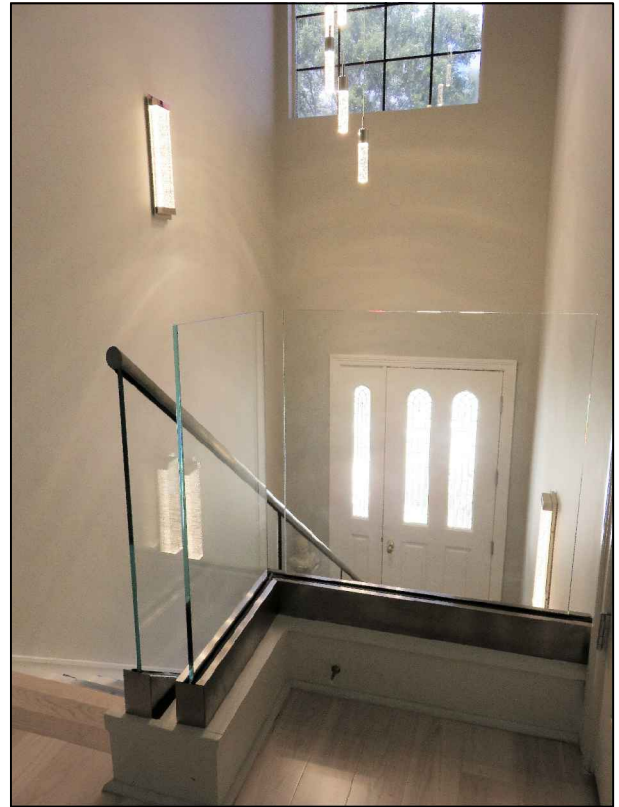

MGC-576

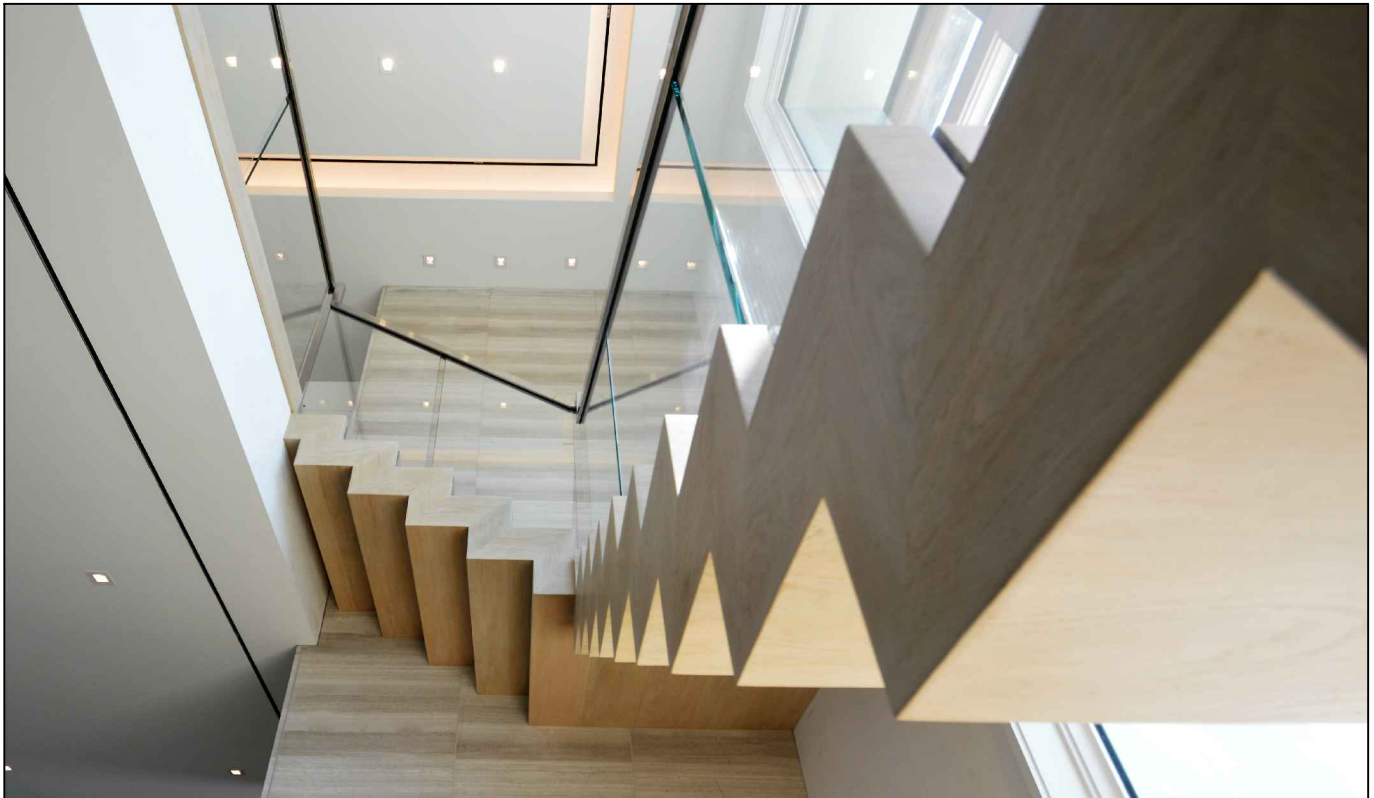

WMGC-418

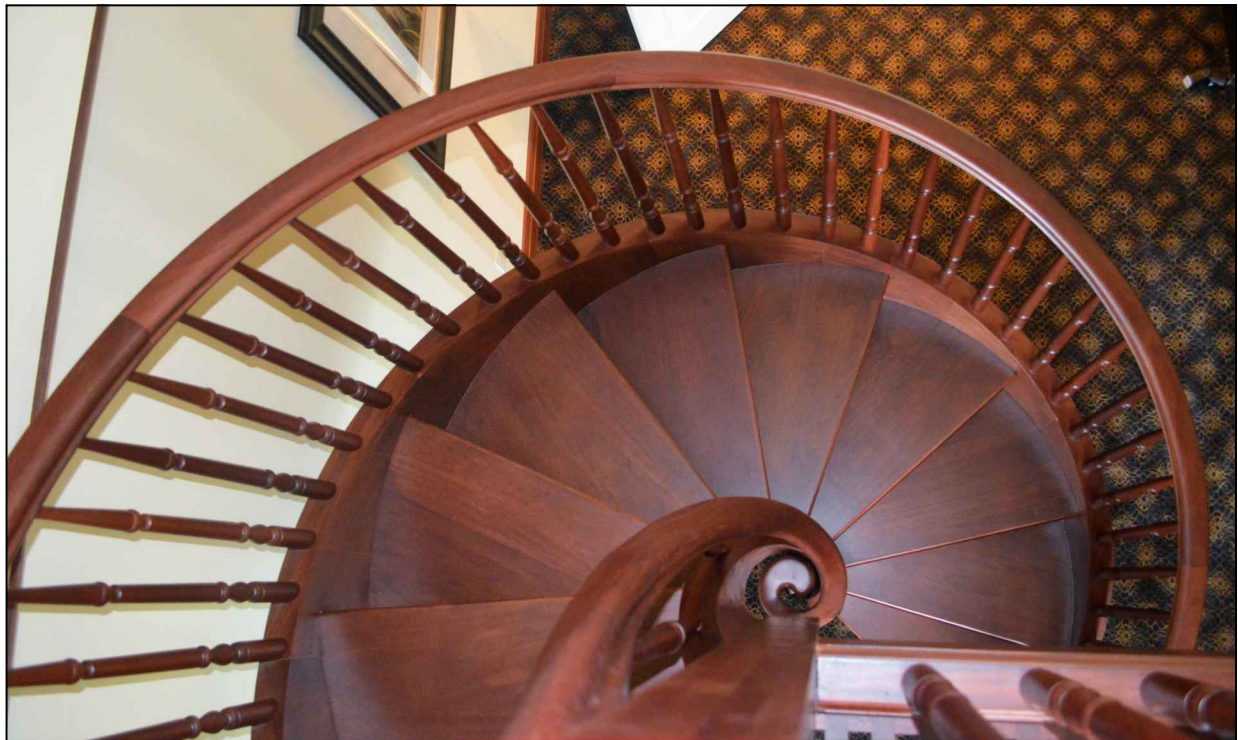
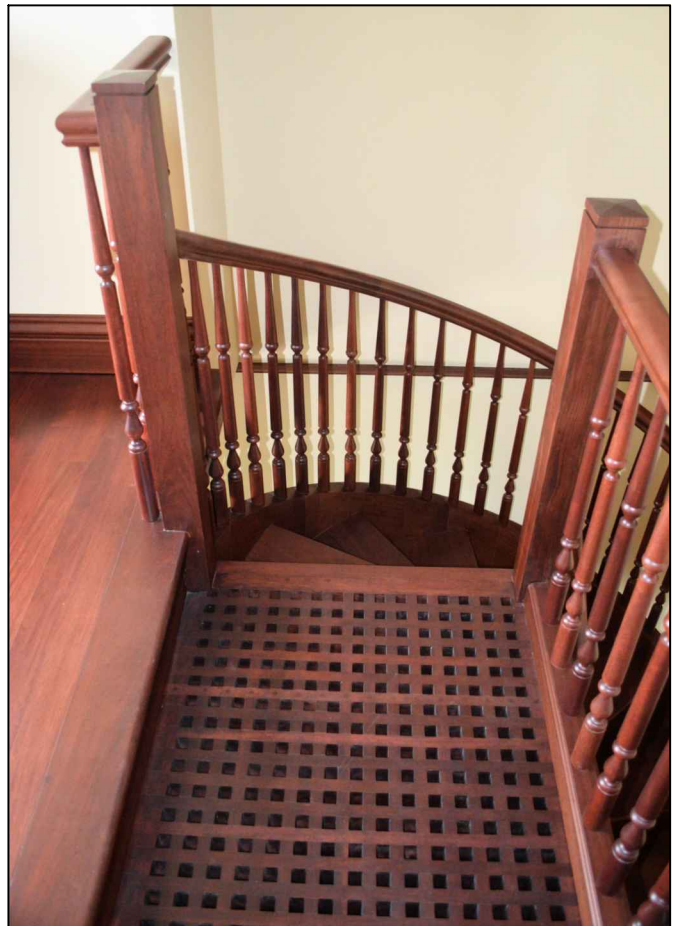

WC-323

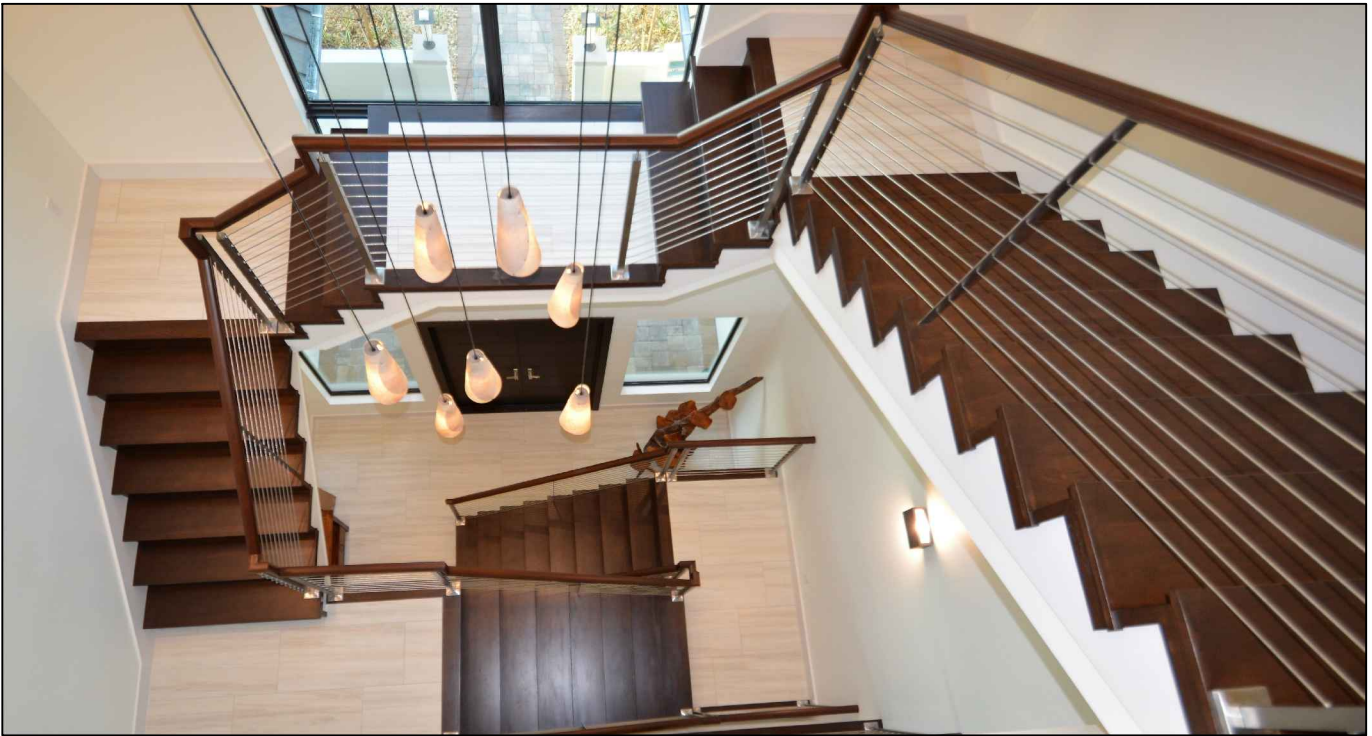
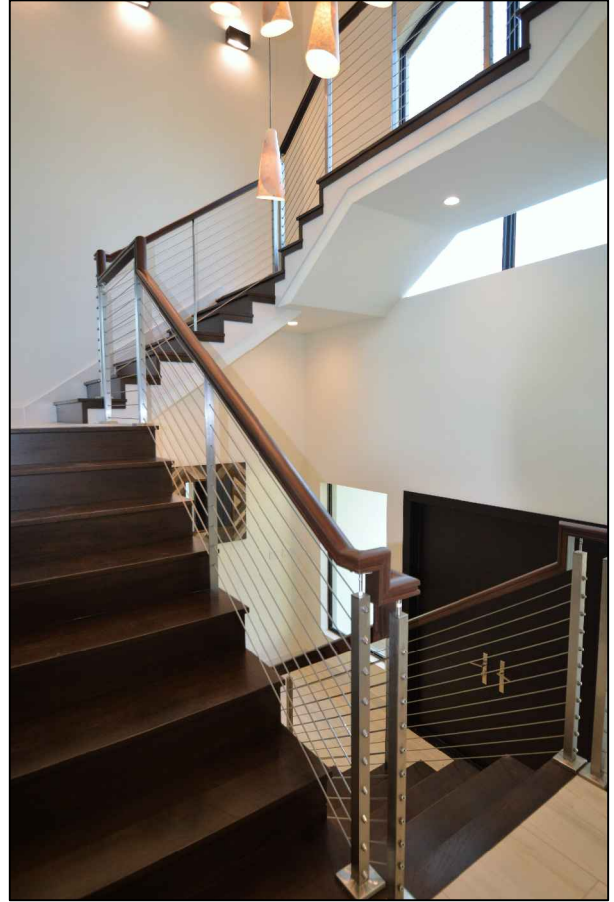

WMC-423

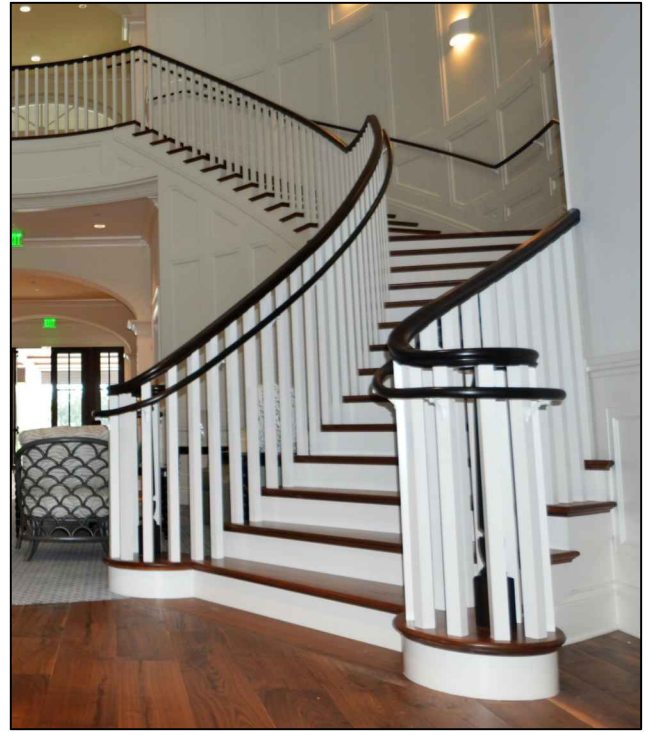

WC-524

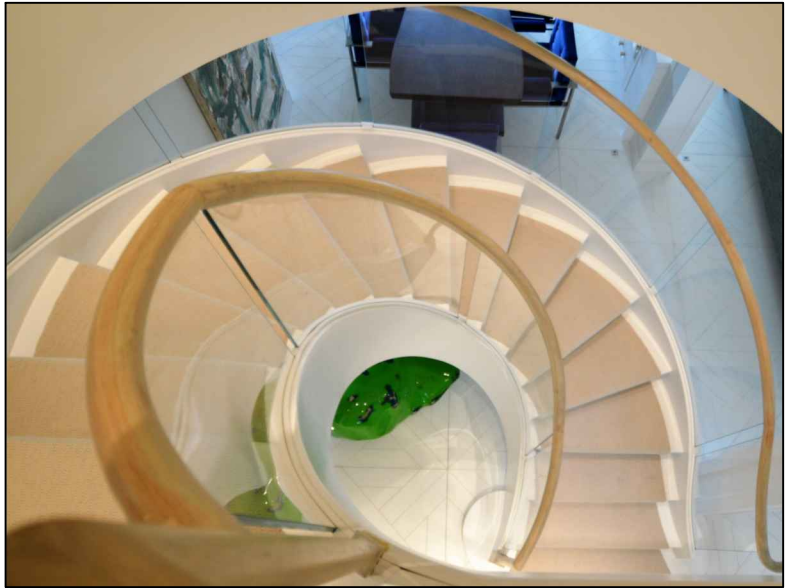
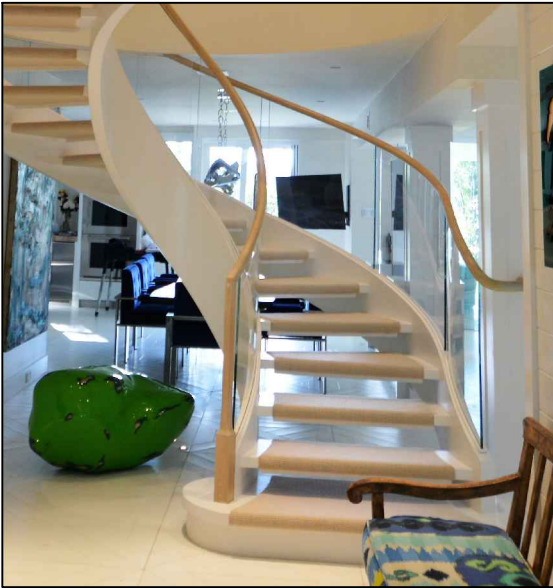

WGC-400



WGC-375

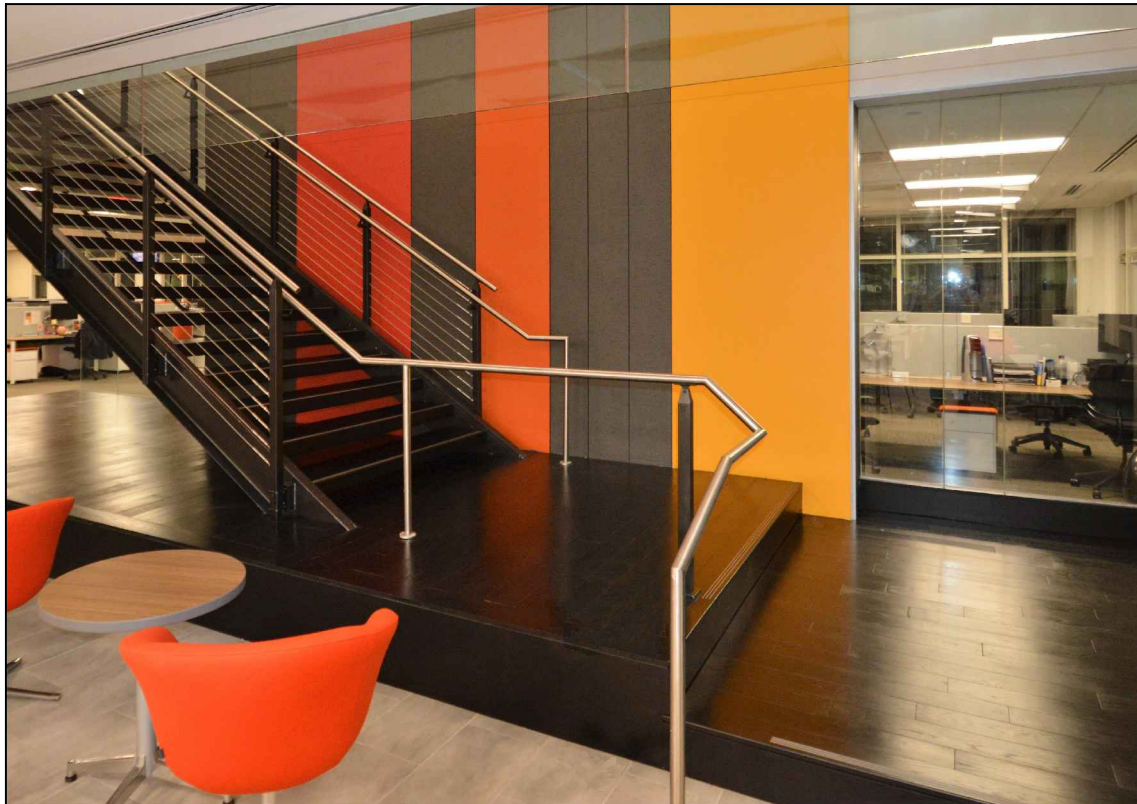
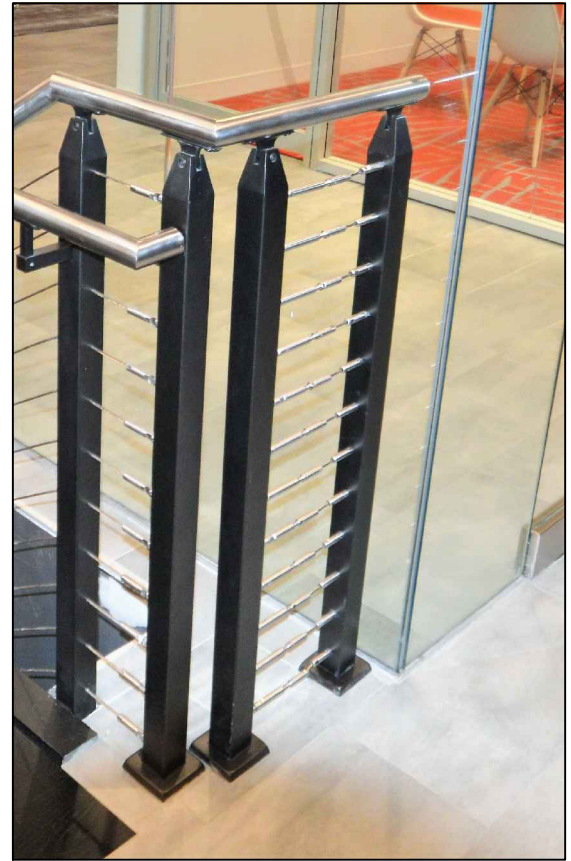
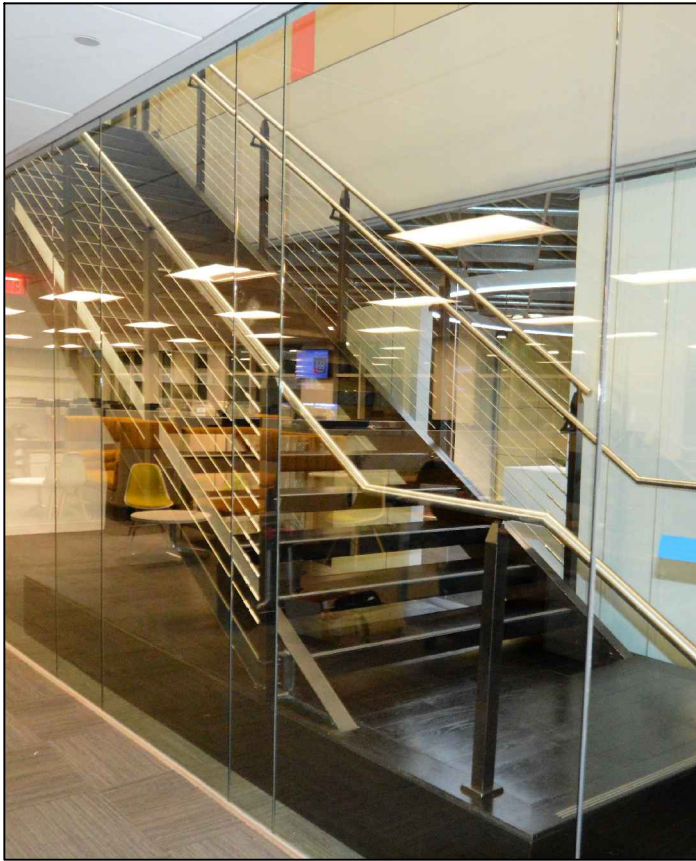

WMC-515

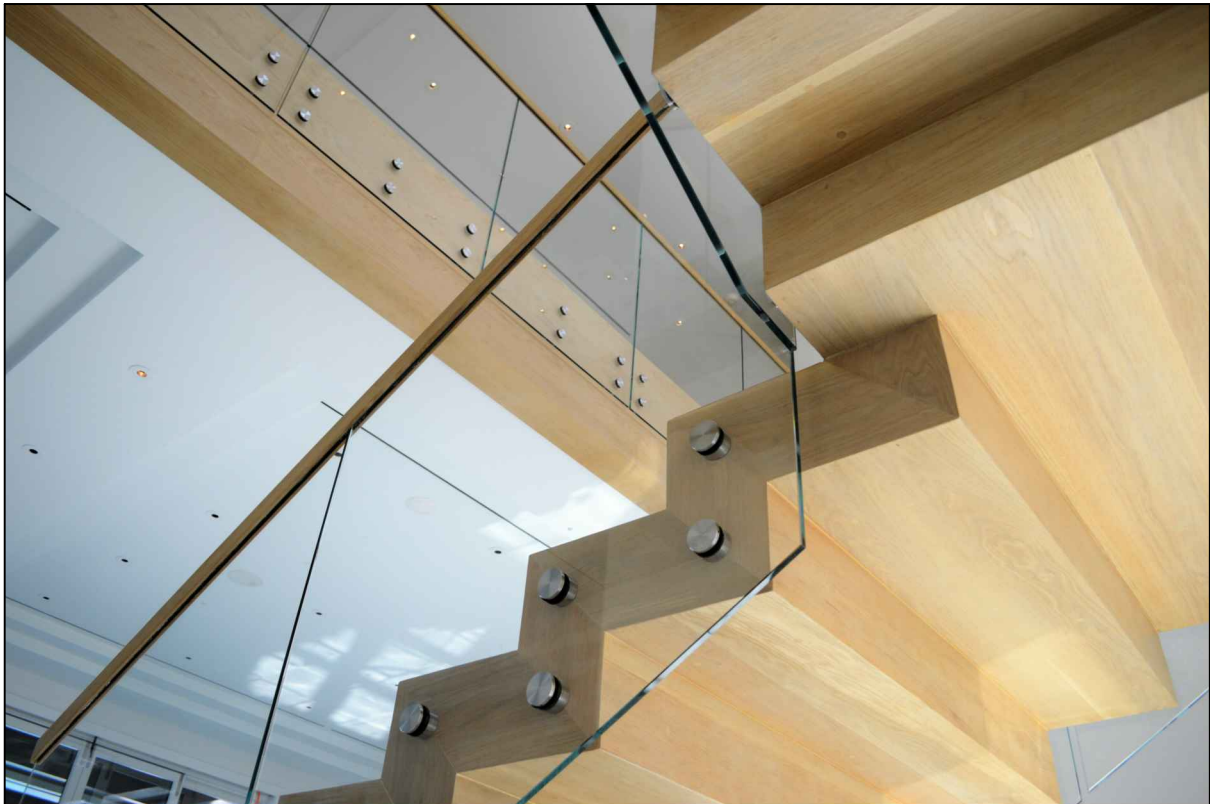
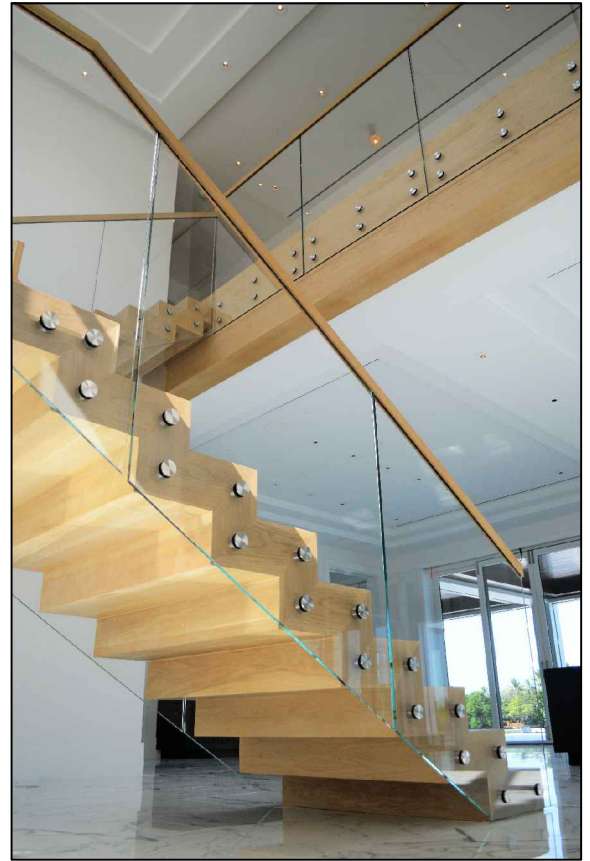
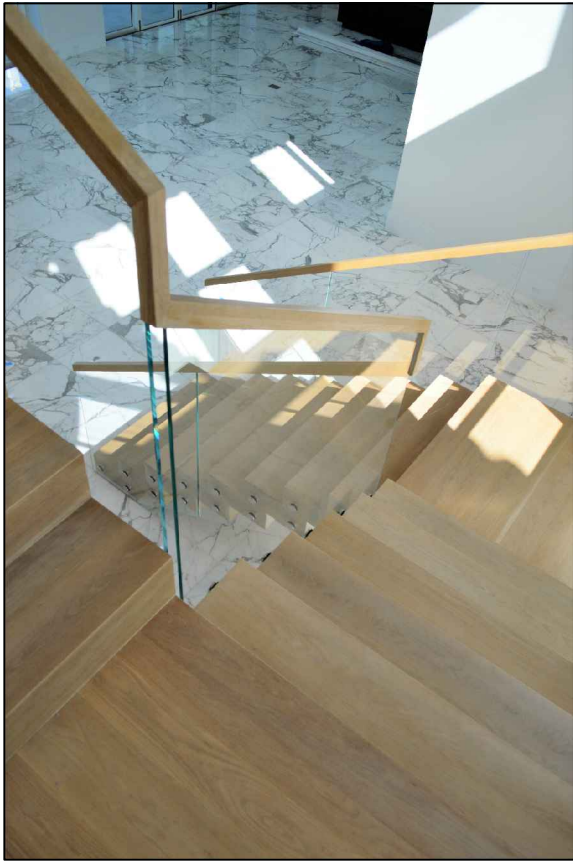

WGC-300

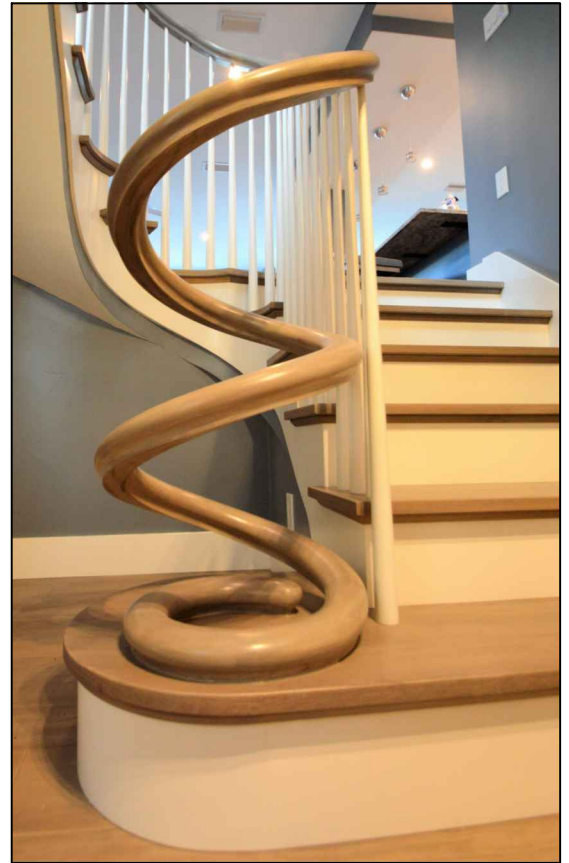

WC-564

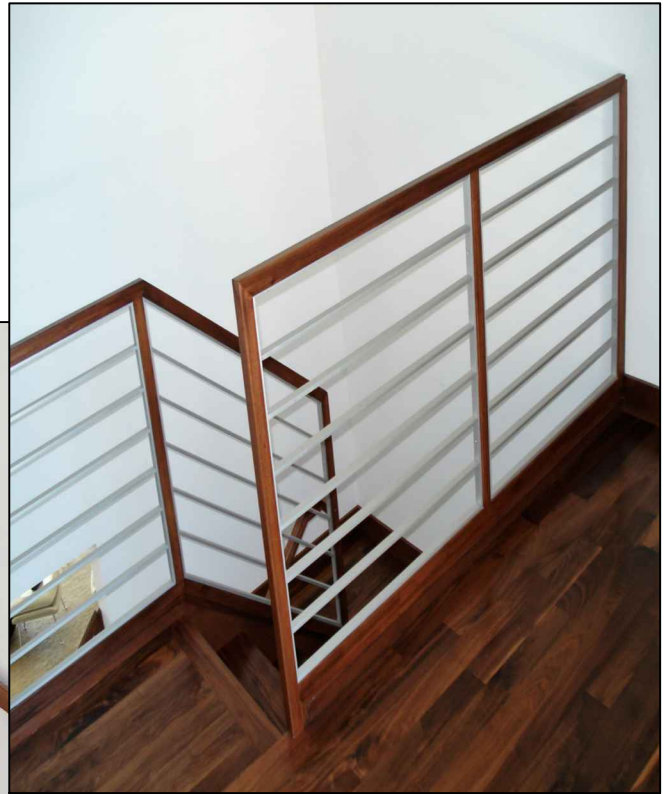

AL-1

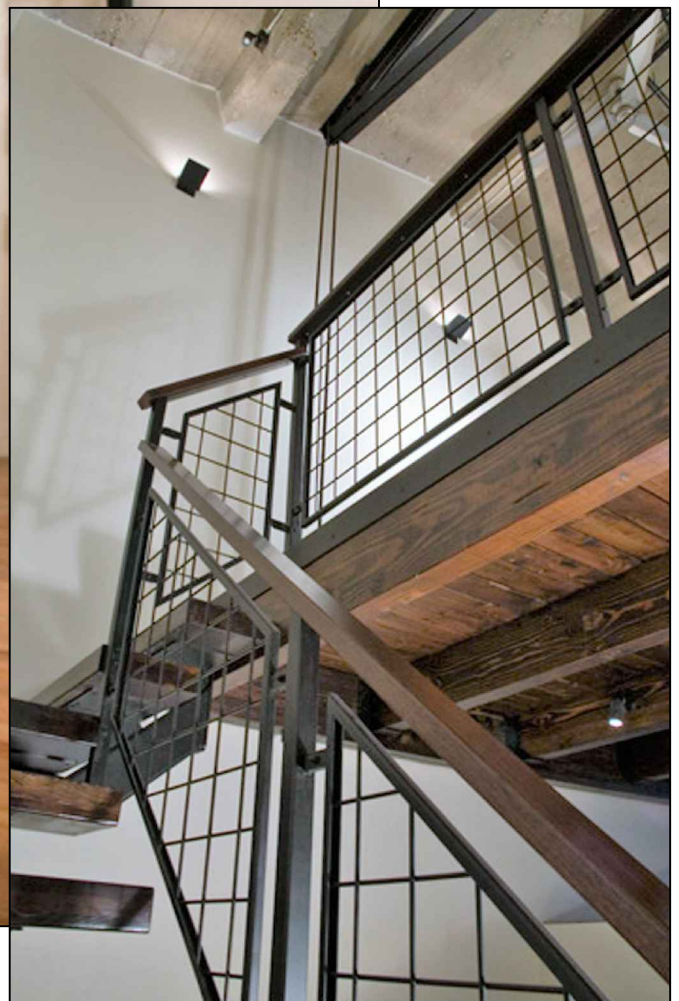
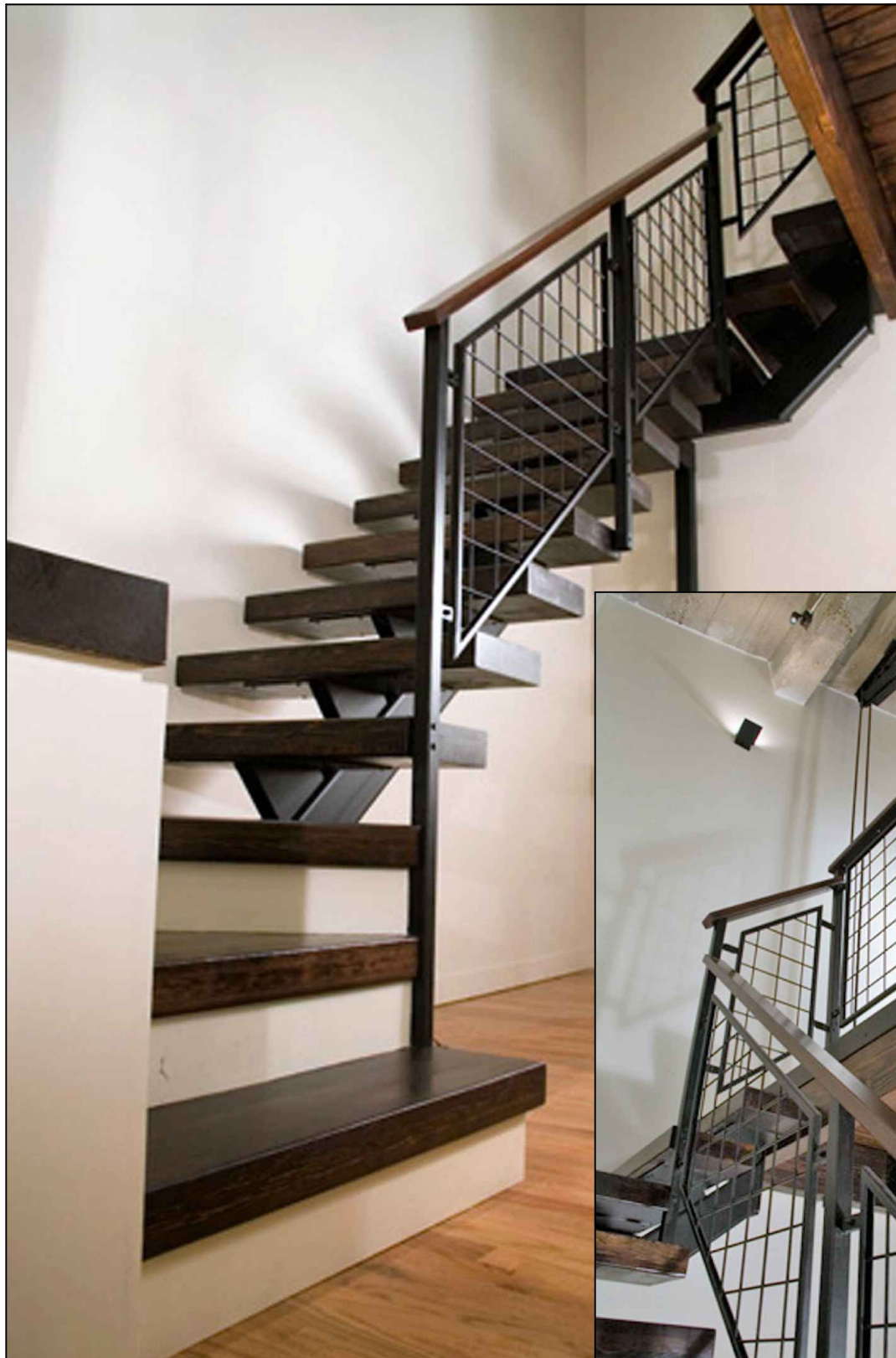

METAL MONO 1

2.15

FLORIDA *stairWorks*
— and Carpentry, LLC —

7800 Drew Circle #15
Fort Myers, FL 33967
Phone: 239-489-1177
www.floridastair.com



WGC-SS-29

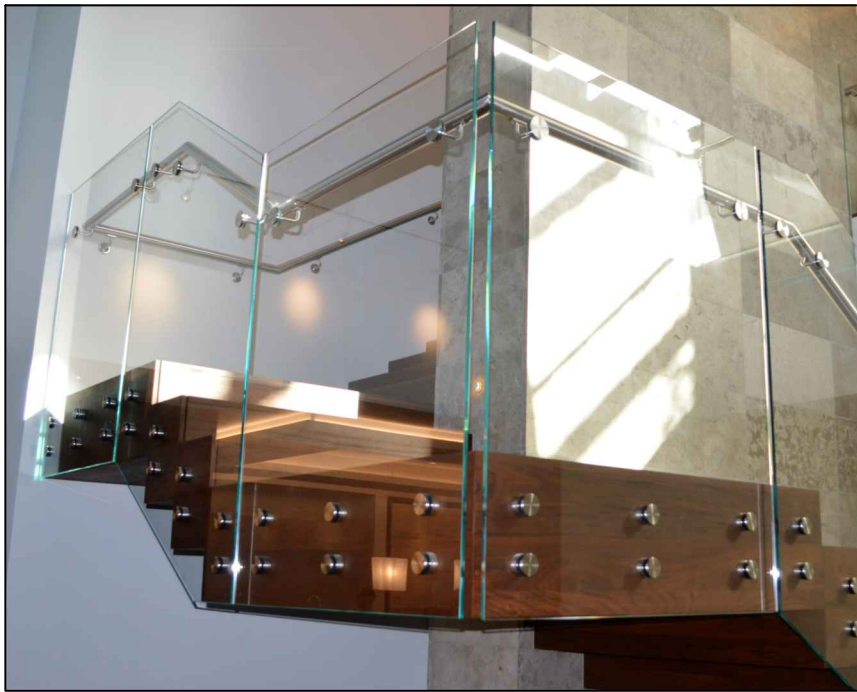

WMGC-260



WMGC-377

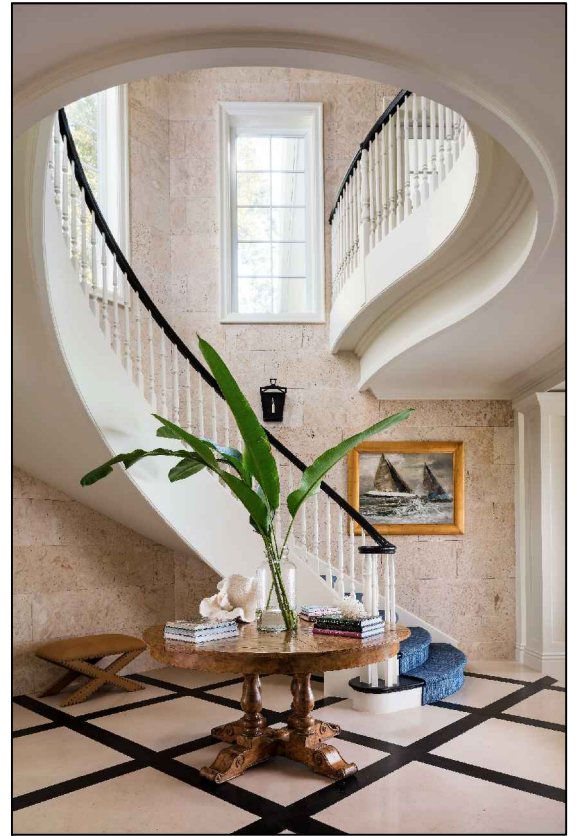

WC-324

2.18

FLORIDA *stairWorks*
— and Carpentry, LLC —

7800 Drew Circle #15
Fort Myers, FL 33967
Phone: 239-489-1177
www.floridastair.com

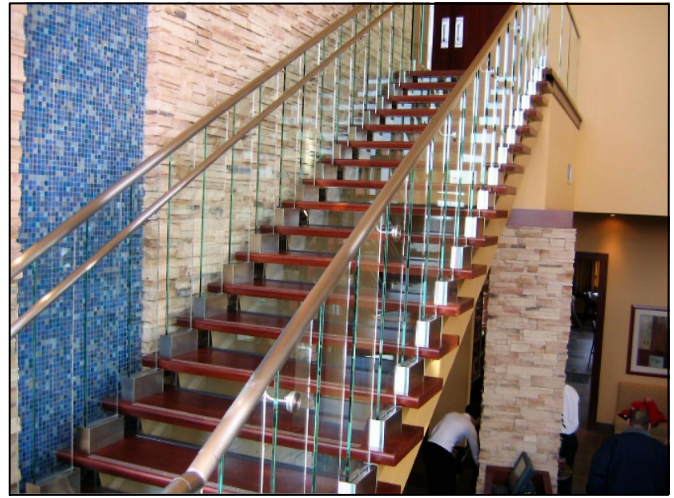

WMGC-29

2.19

FLORIDA *stairWorks*
— and Carpentry, LLC —

7800 Drew Circle #15
Fort Myers, FL 33967
Phone: 239-489-1177
www.floridastair.com

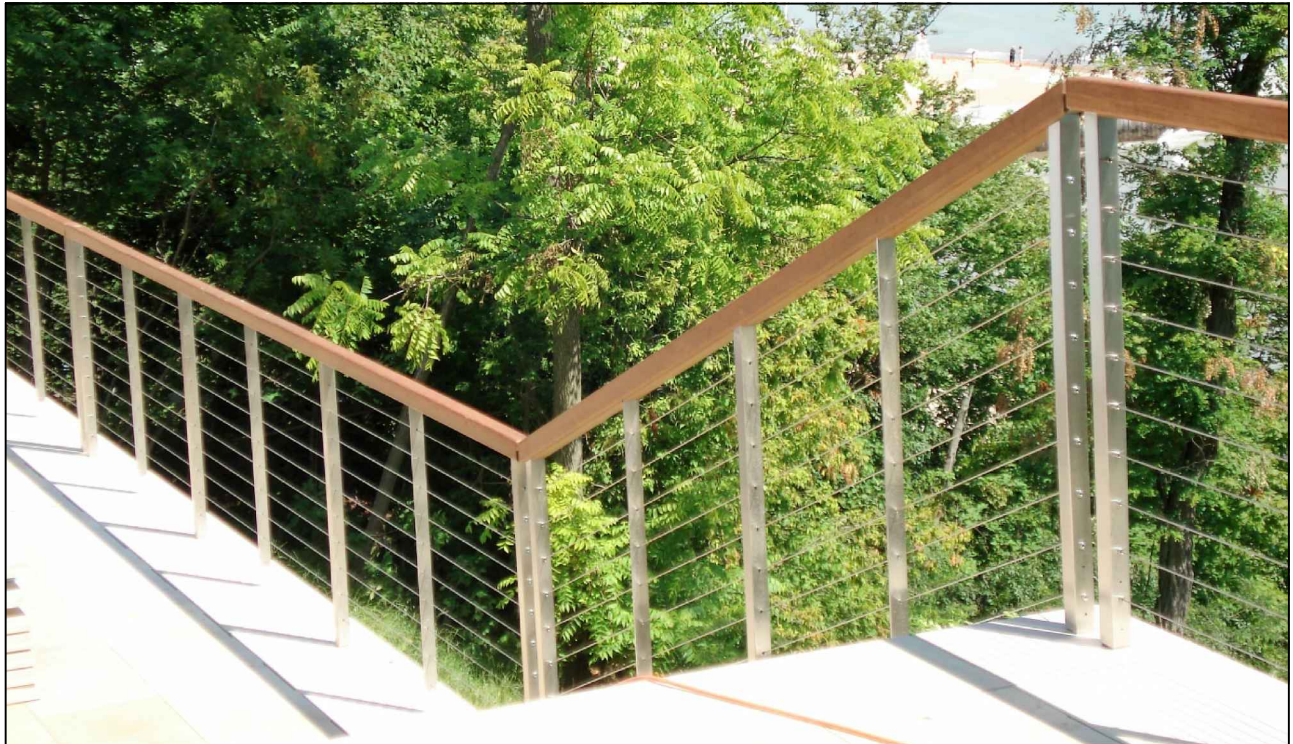
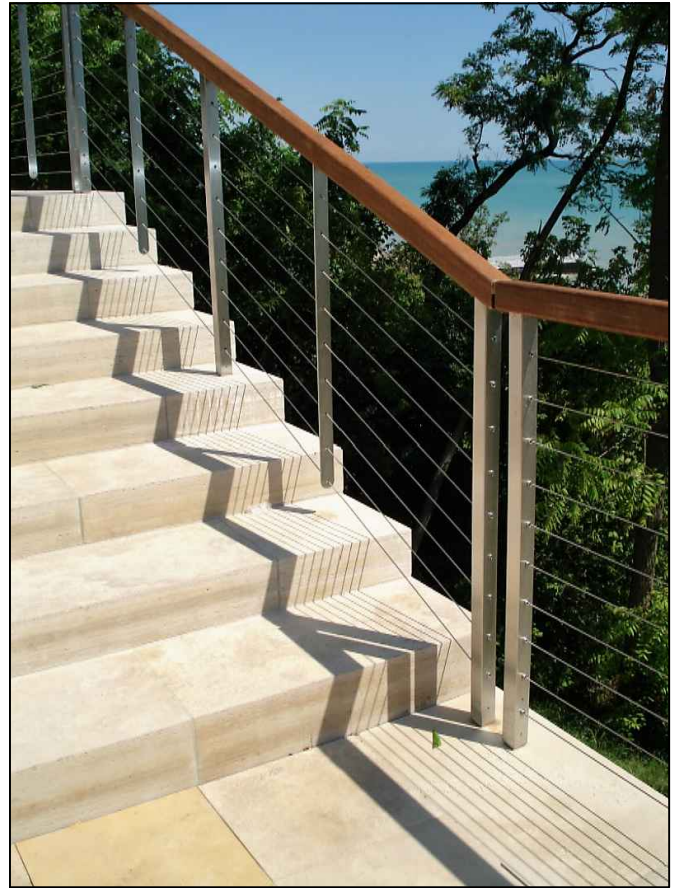

EXT-CR-1

2.20

FLORIDA *stairWorks*
— and Carpentry, LLC —

7800 Drew Circle #15
Fort Myers, FL 33967
Phone: 239-489-1177
www.floridastair.com

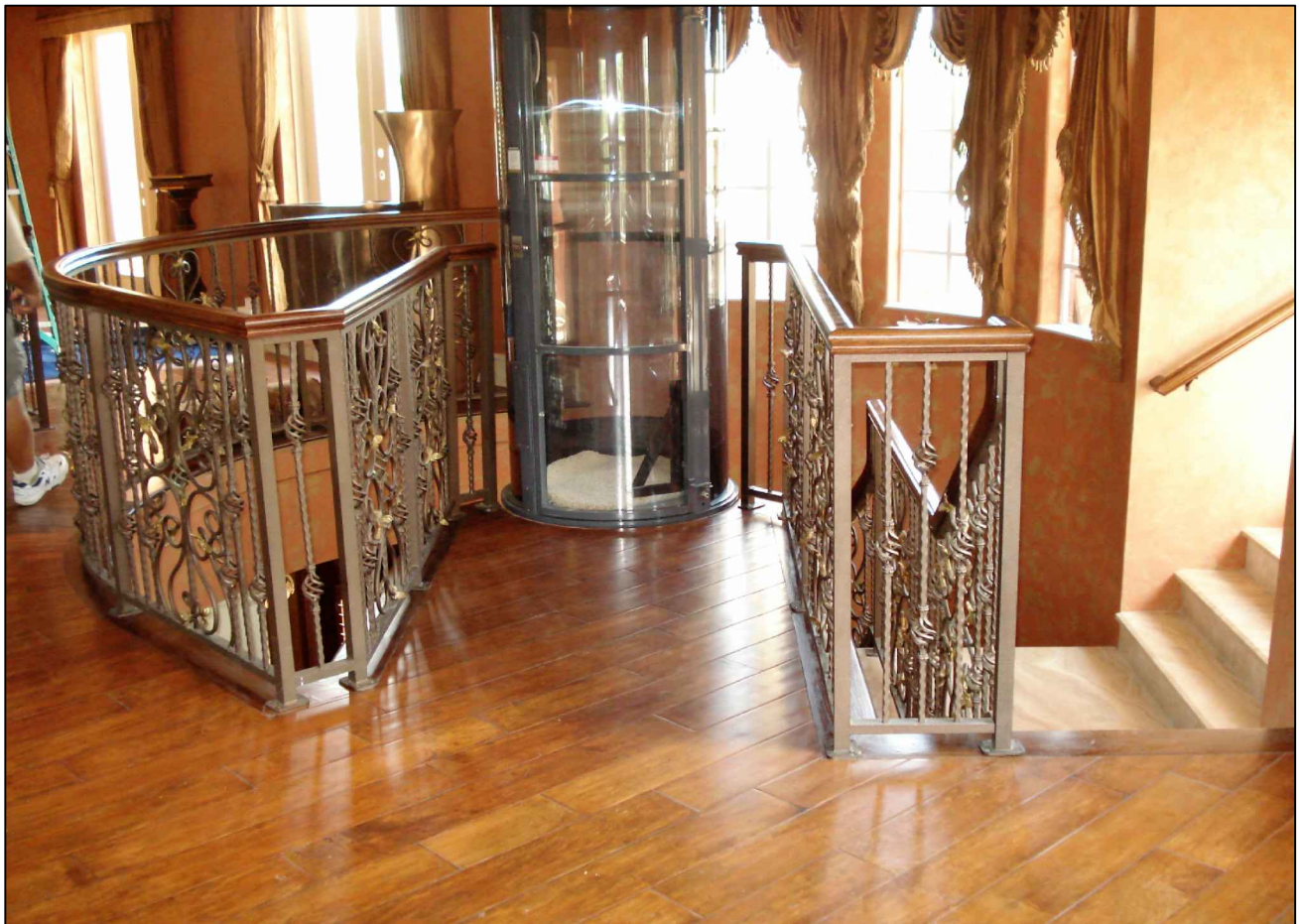
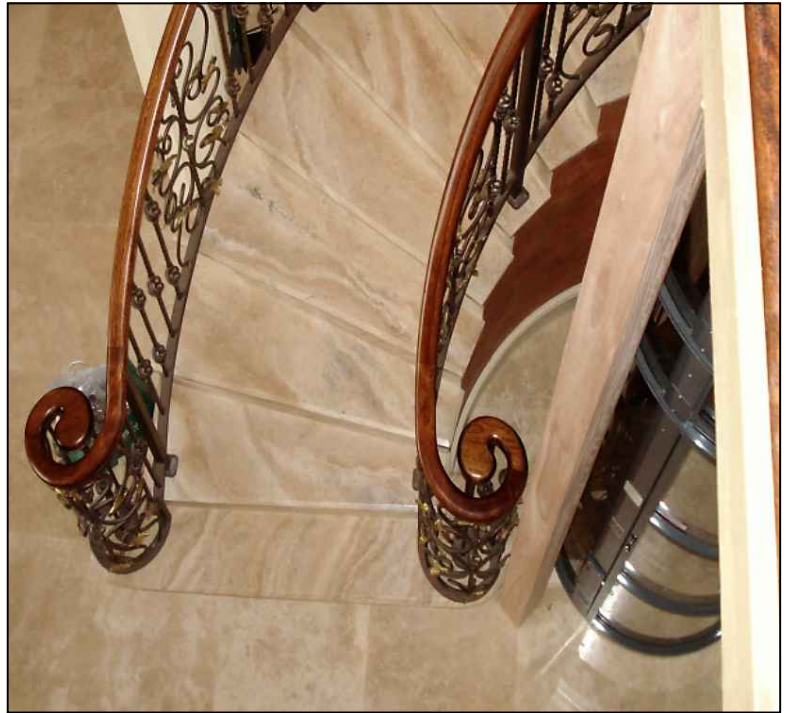

WMC-FL-7

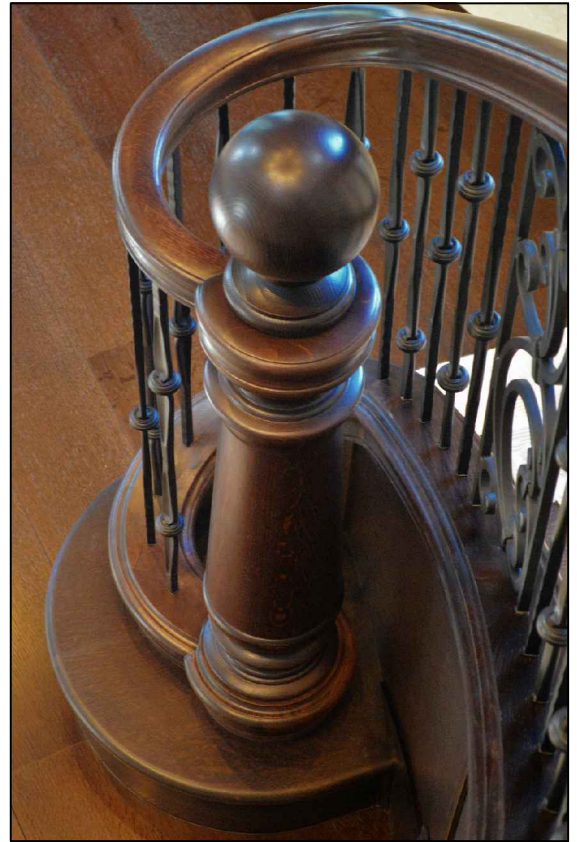

WMC-416

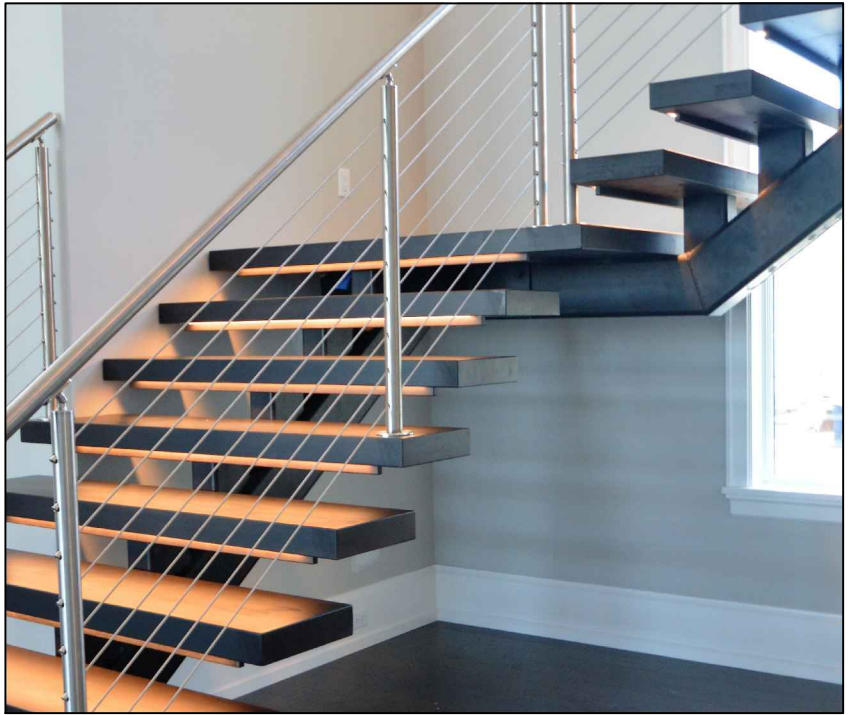
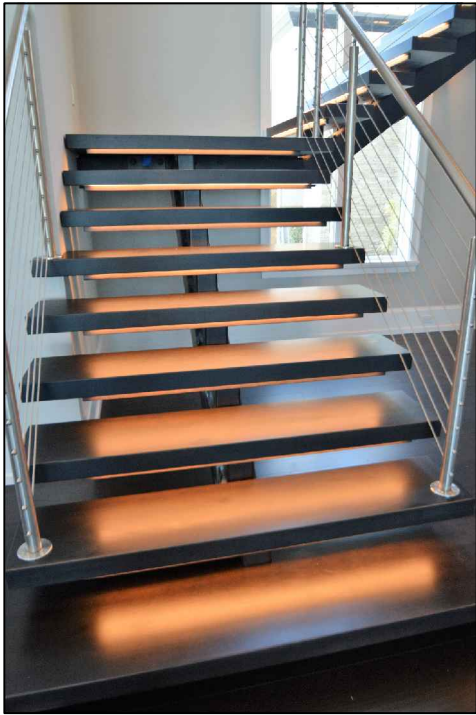

WMC-538

2.23

FLORIDA *stairWorks*
— and Carpentry, LLC —

7800 Drew Circle #15
Fort Myers, FL 33967
Phone: 239-489-1177
www.floridastair.com

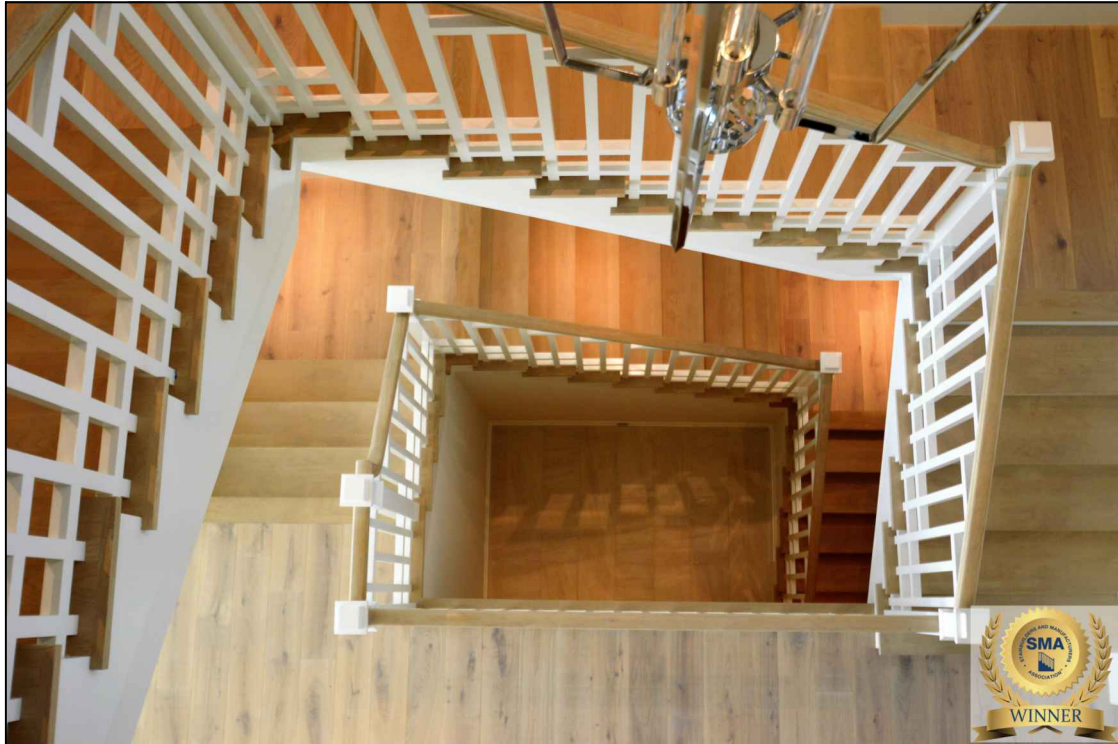
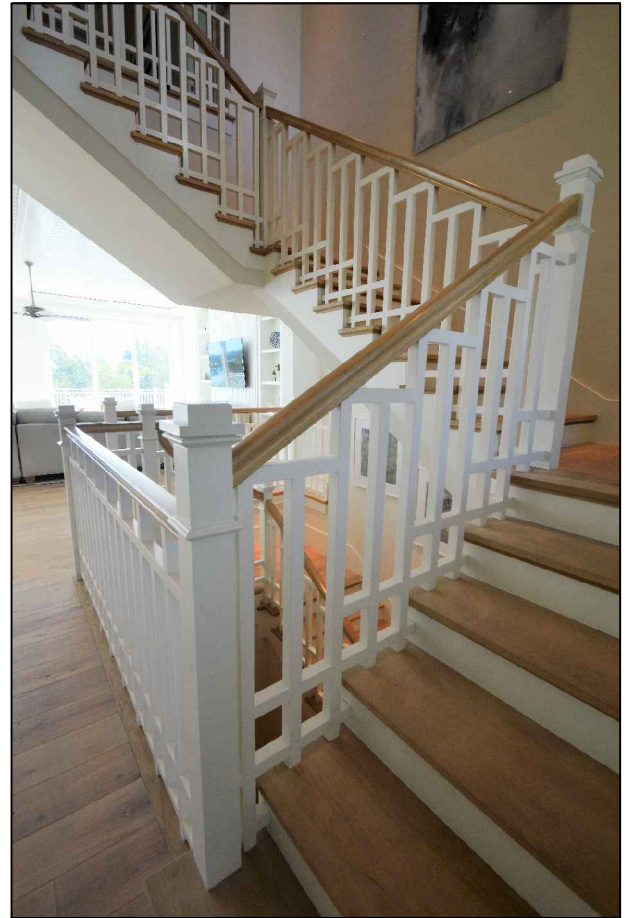
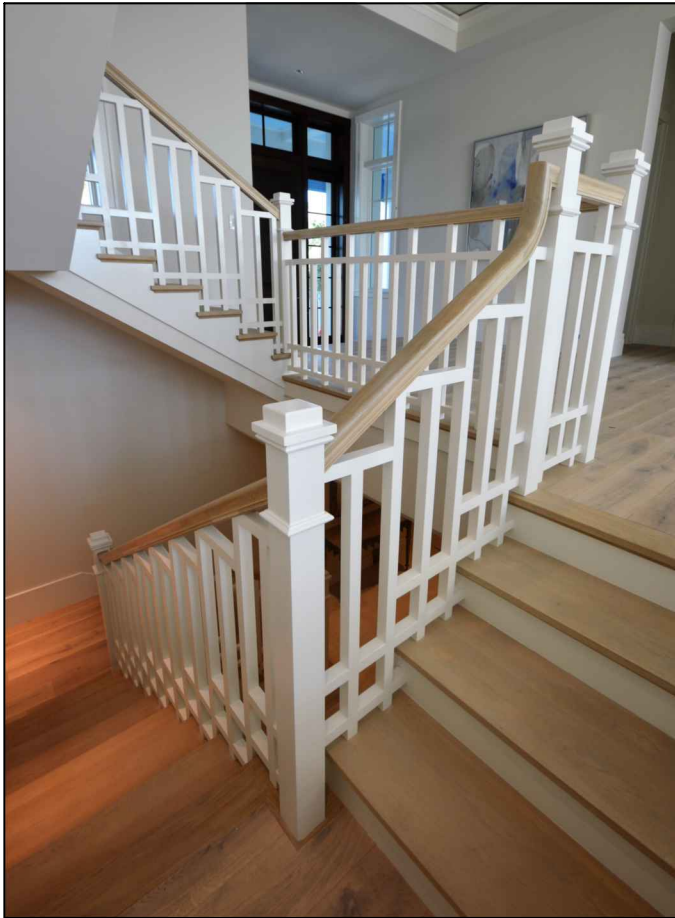

WC-503

2.24

FLORIDA *stairWorks*
— and Carpentry, LLC —

7800 Drew Circle #15
Fort Myers, FL 33967
Phone: 239-489-1177
www.floridastair.com

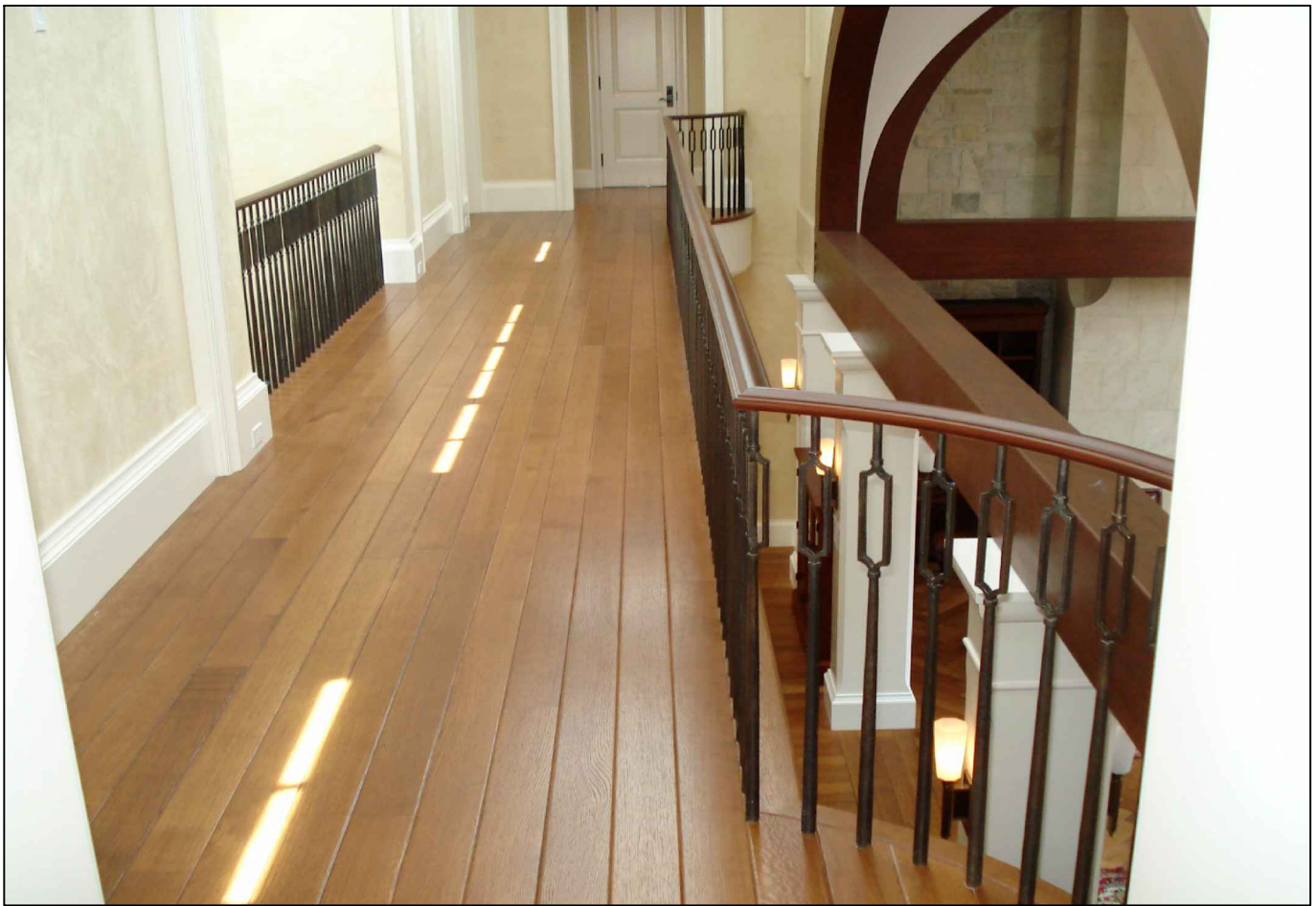
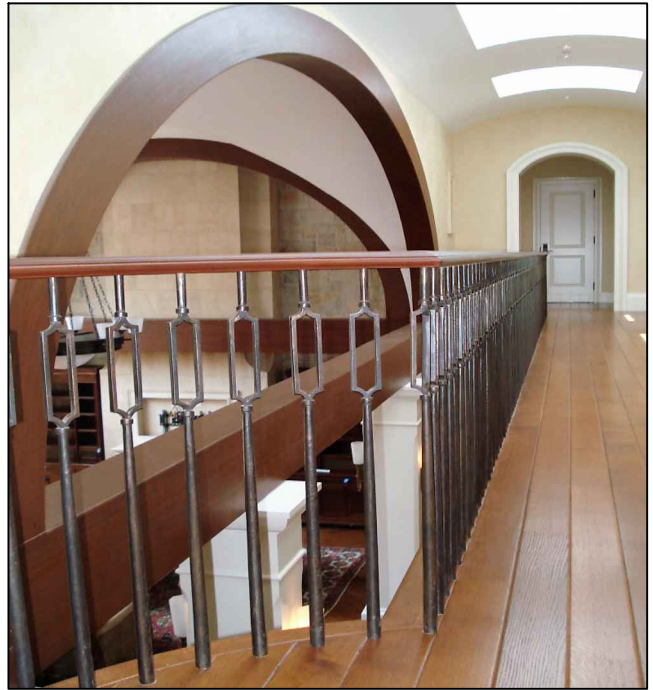
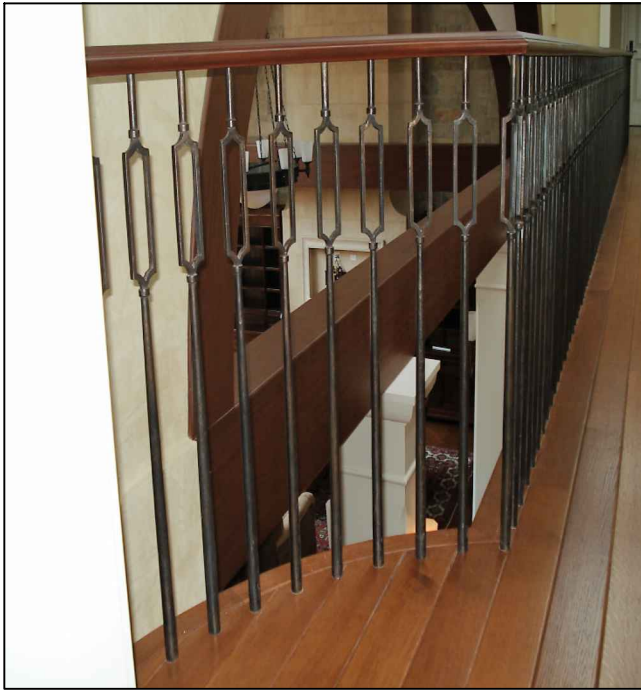

WMC-77

2.25

FLORIDA *stairWorks*
— and Carpentry, LLC —

7800 Drew Circle #15
Fort Myers, FL 33967
Phone: 239-489-1177
www.floridastair.com



WMF-54

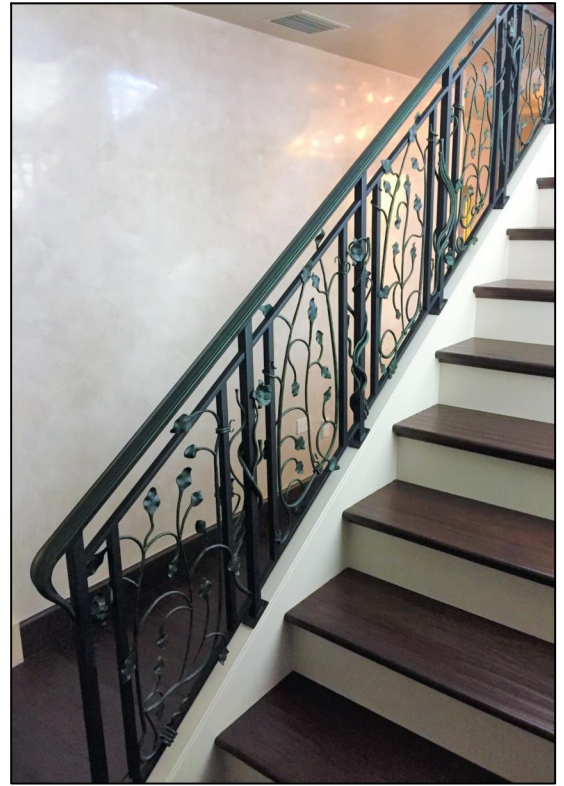

WMC-497

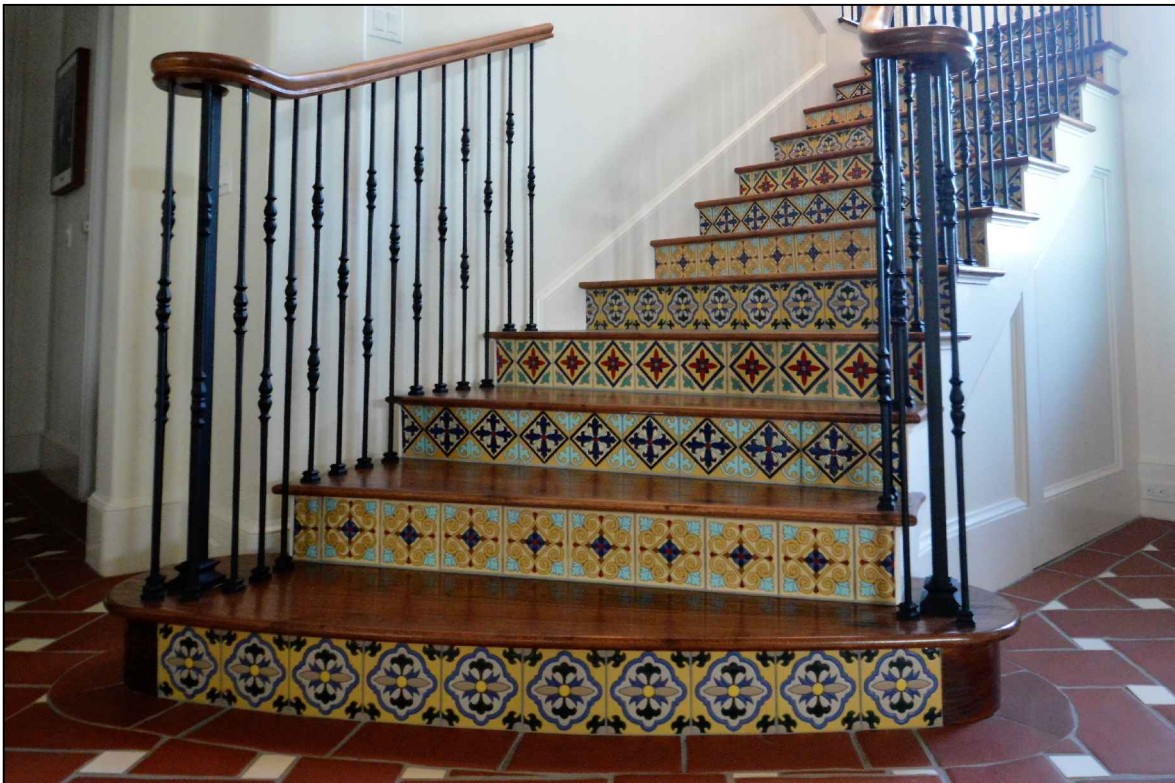

WMC-527

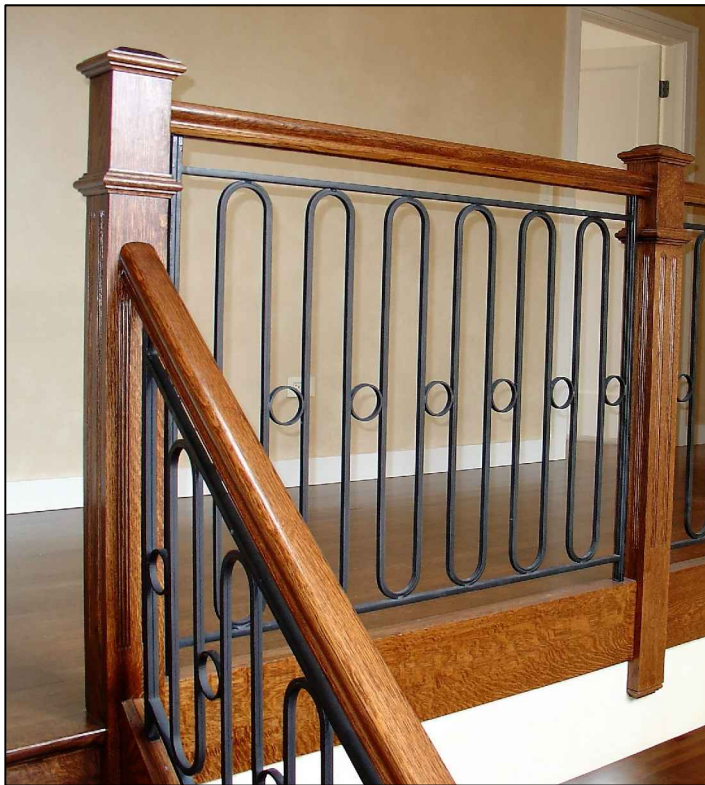

WMC-113

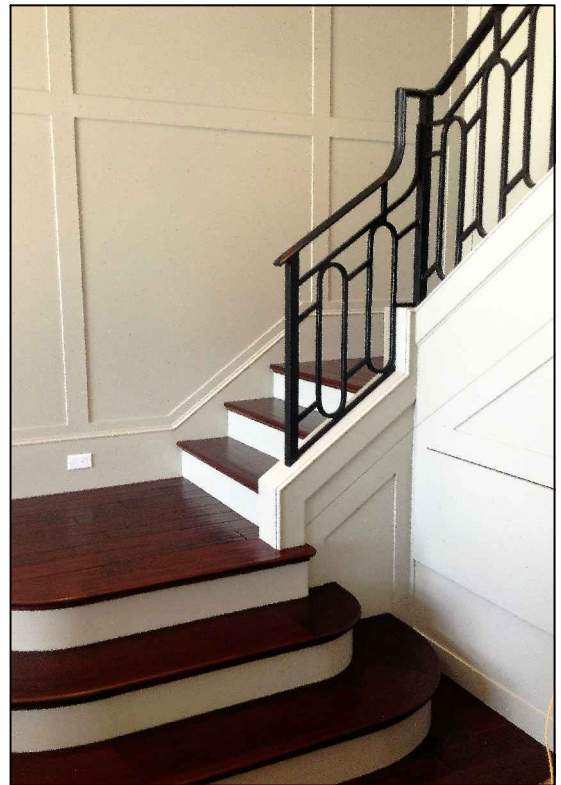

WMC-125

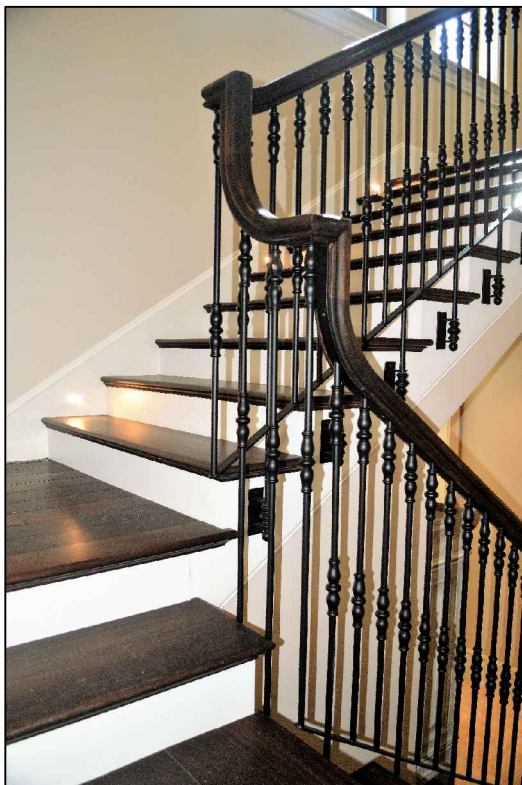

WMC-136

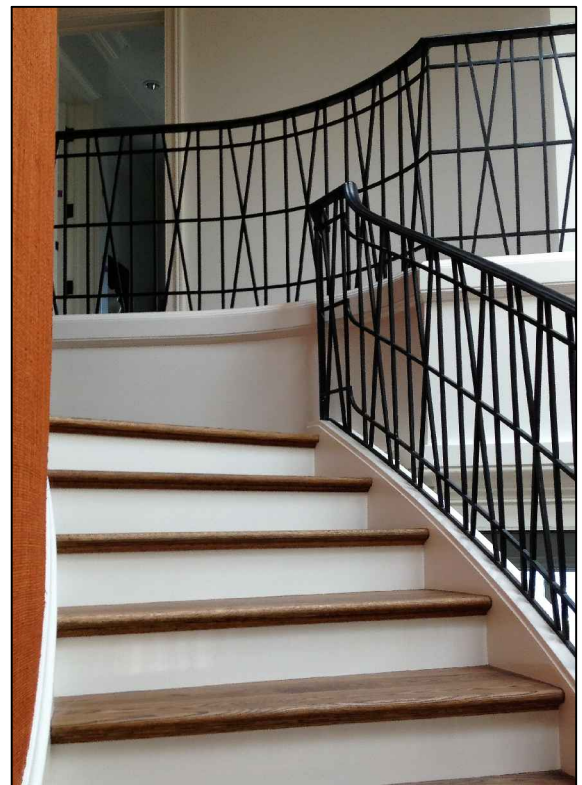

WMC-141

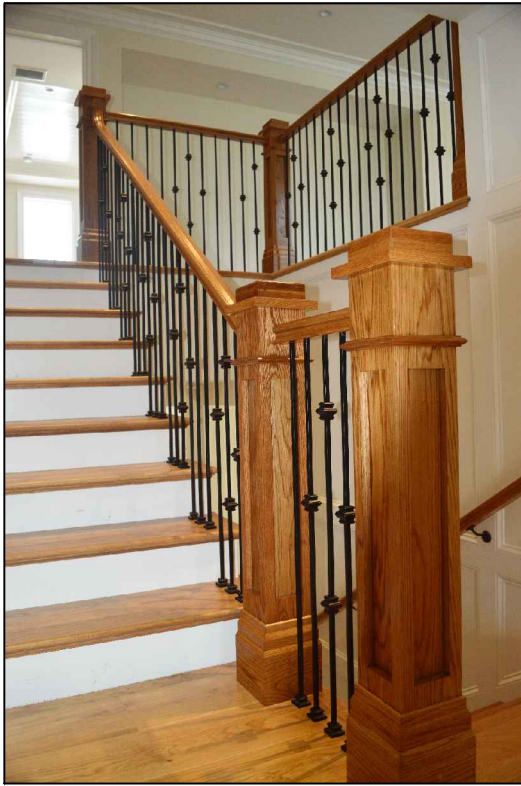

WMC-389



WMC-117

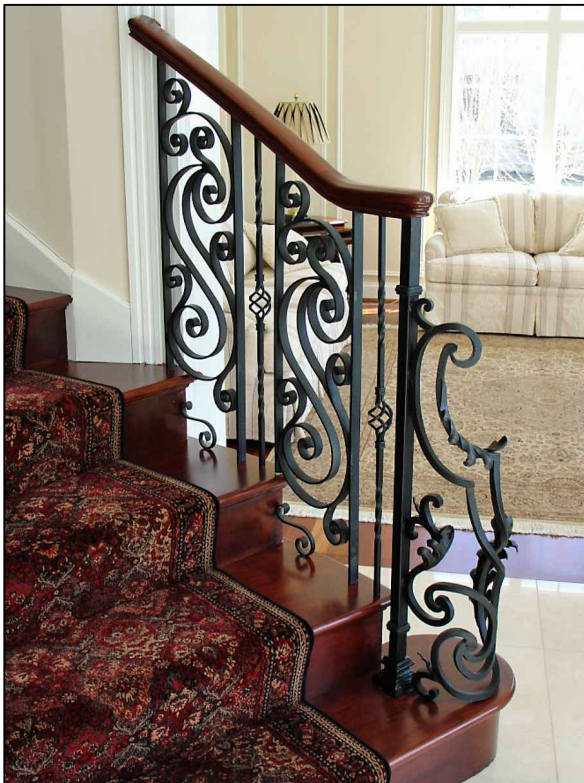

WMC-41

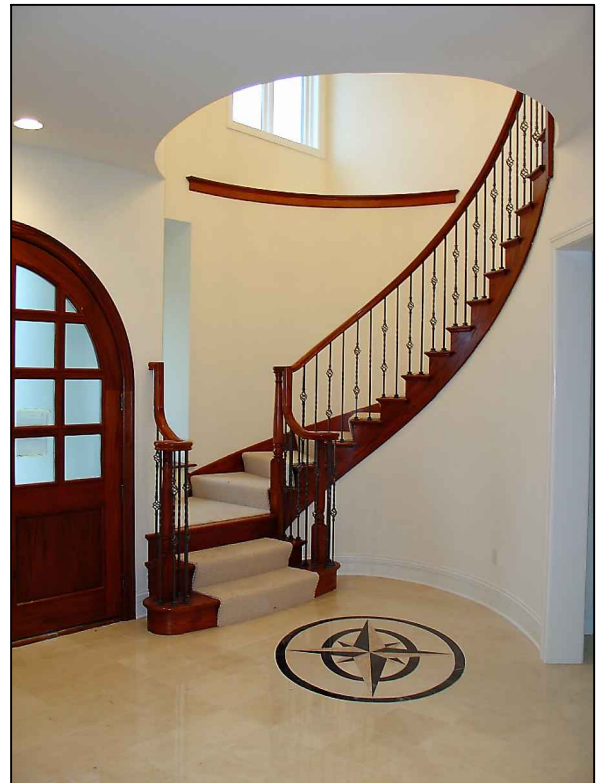

WMC-98

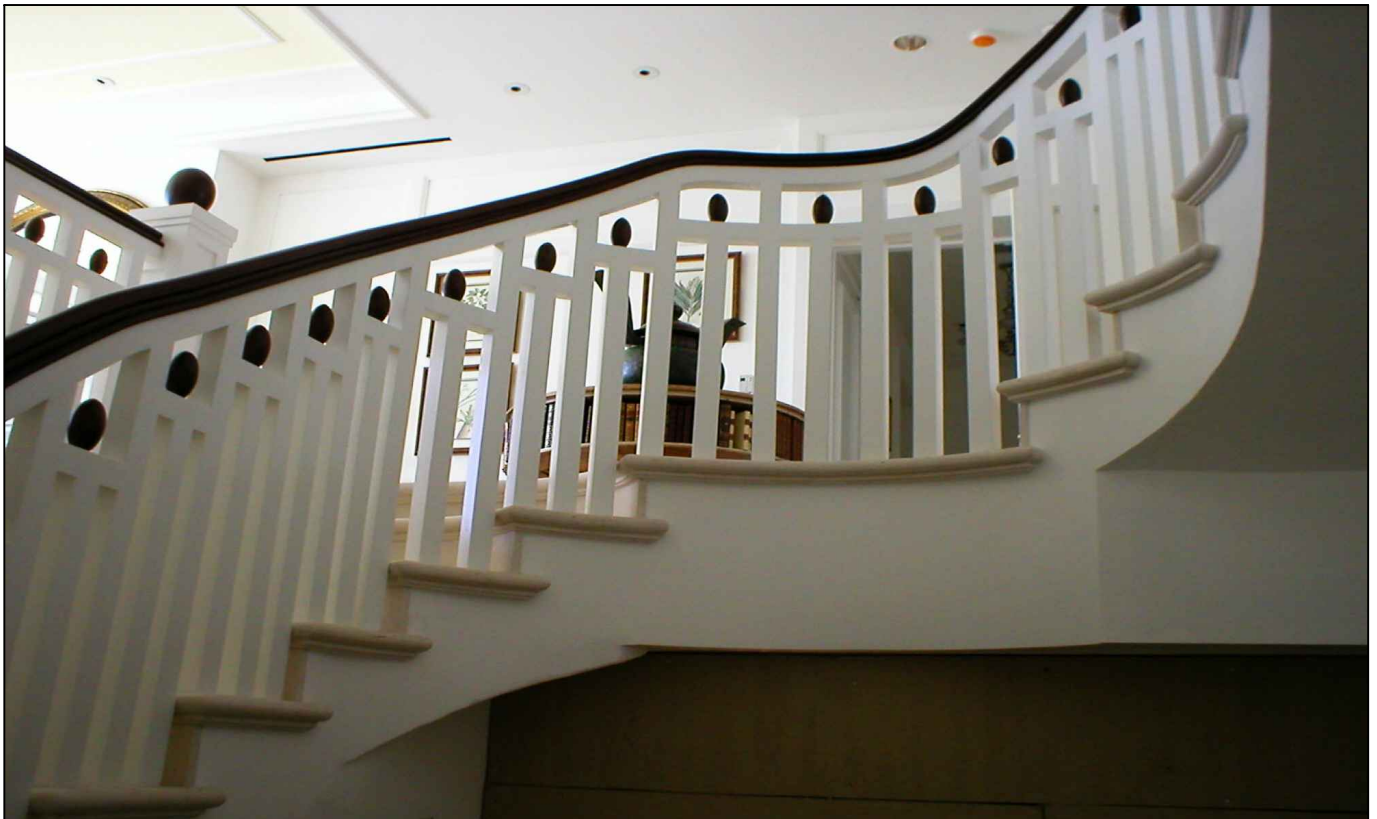

AC-1

2.29

FLORIDA *stairWorks*
— and Carpentry, LLC —

7800 Drew Circle #15
Fort Myers, FL 33967
Phone: 239-489-1177
www.floridastair.com

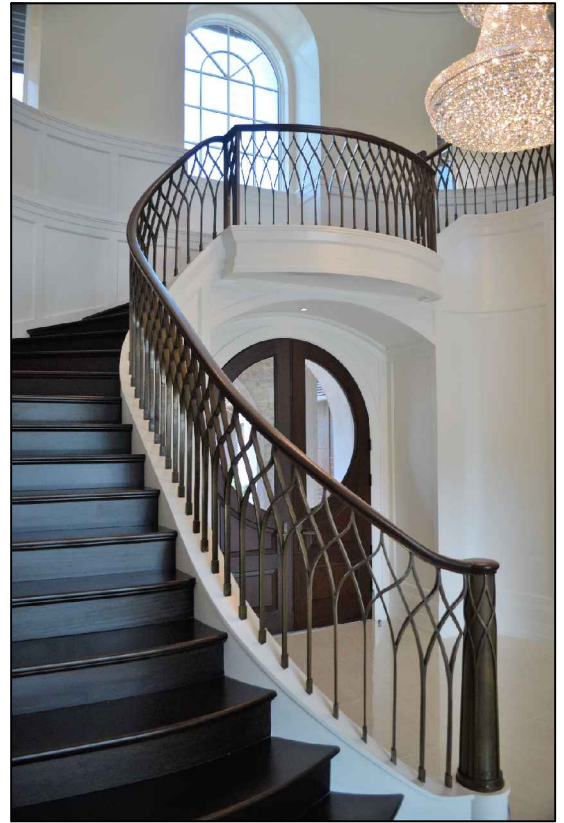
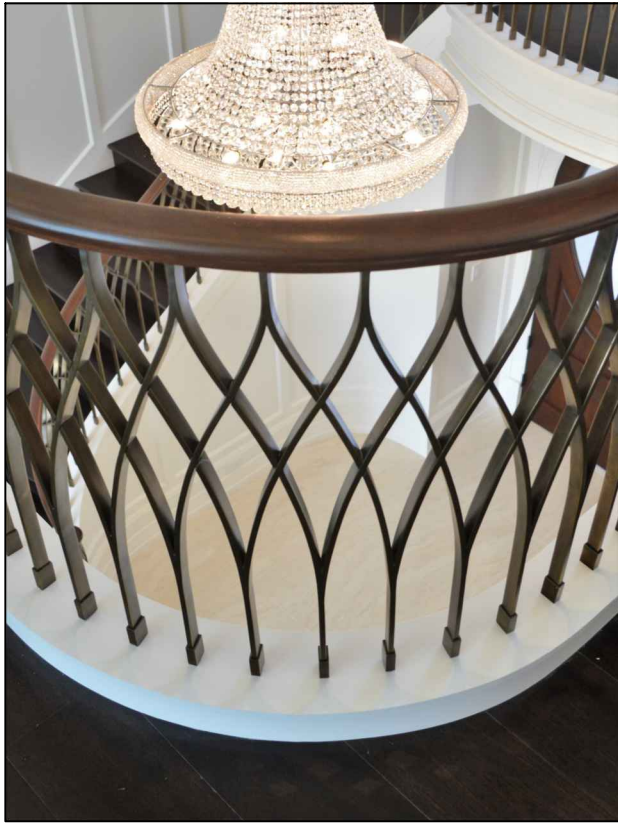

WMC-328

2.30

FLORIDA *stairWorks*
— and Carpentry, LLC —

7800 Drew Circle #15
Fort Myers, FL 33967
Phone: 239-489-1177
www.floridastair.com



WC-10

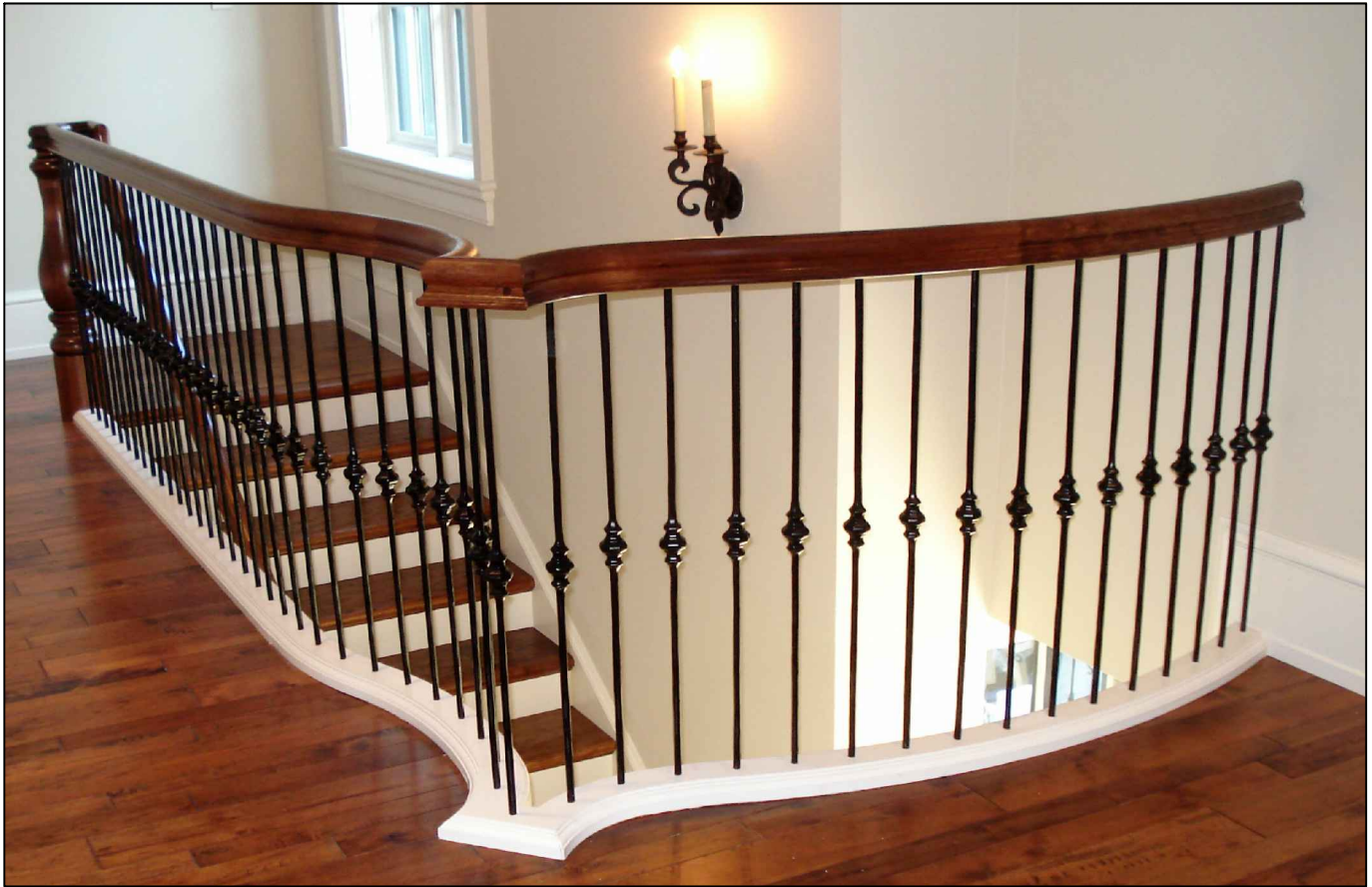

WMC-100

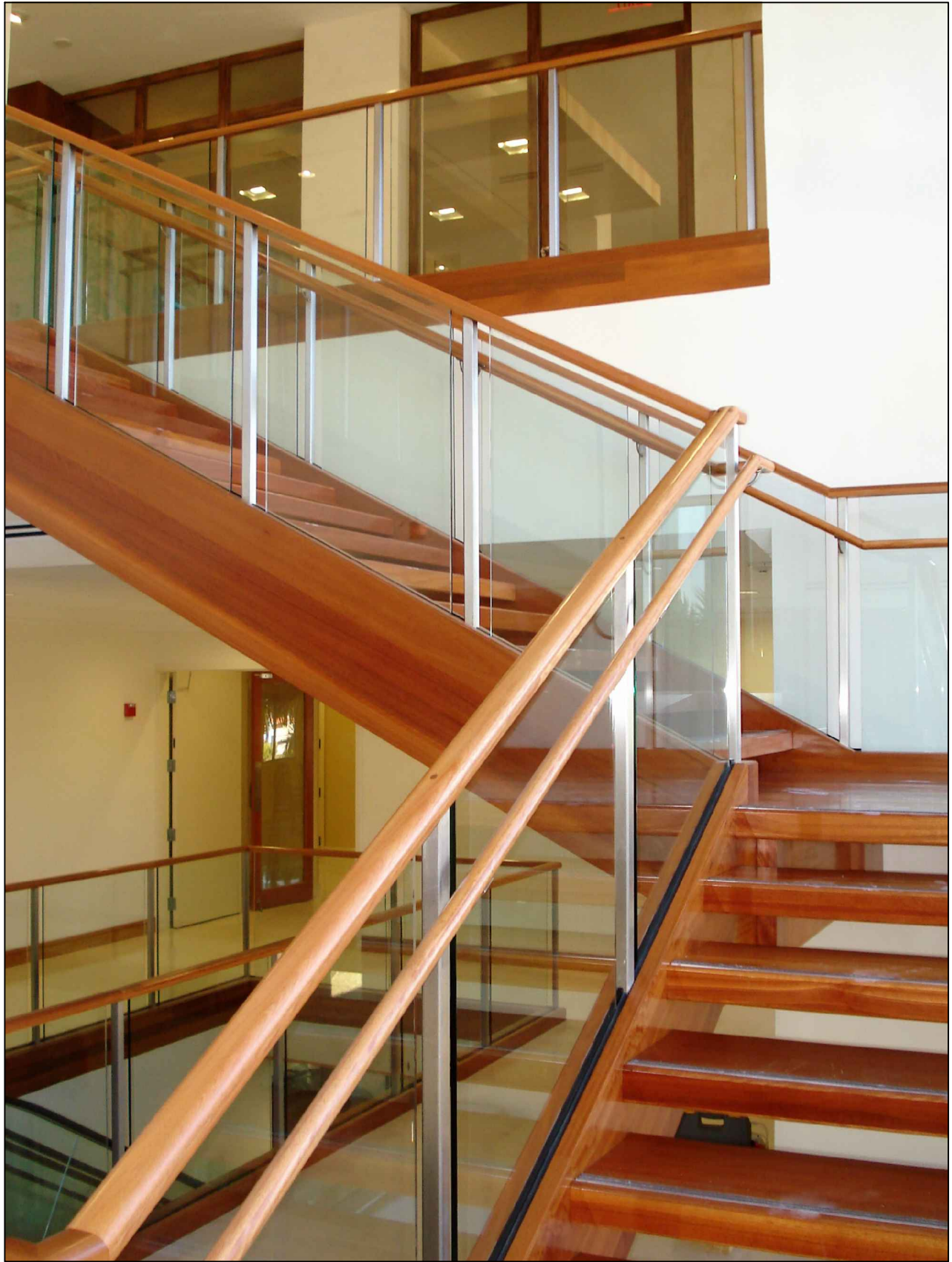

WMGC-30

2.32

FLORIDA *stairWorks*
— and Carpentry, LLC —

7800 Drew Circle #15
Fort Myers, FL 33967
Phone: 239-489-1177
www.floridastair.com



WC-005



WC-006

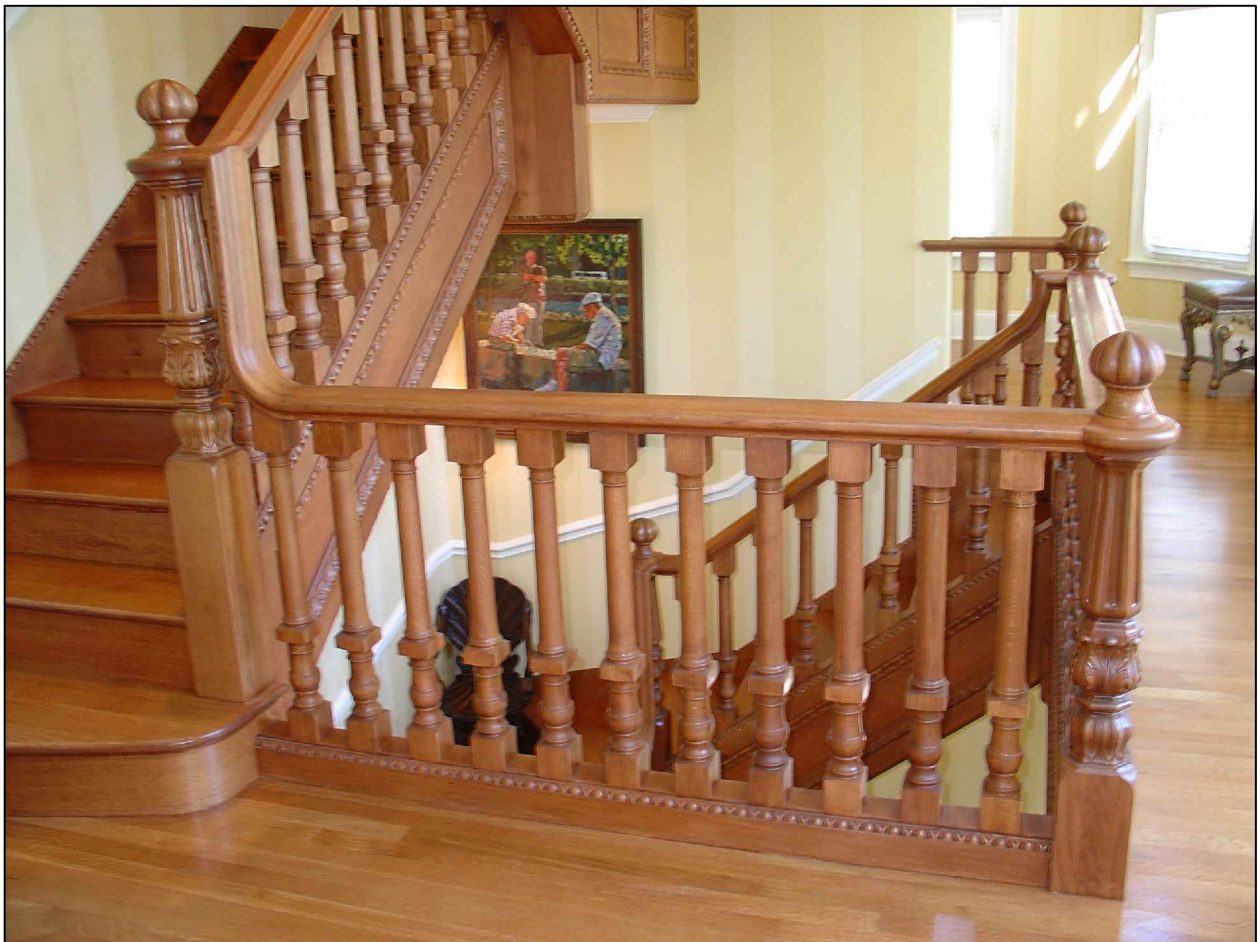

WC-005

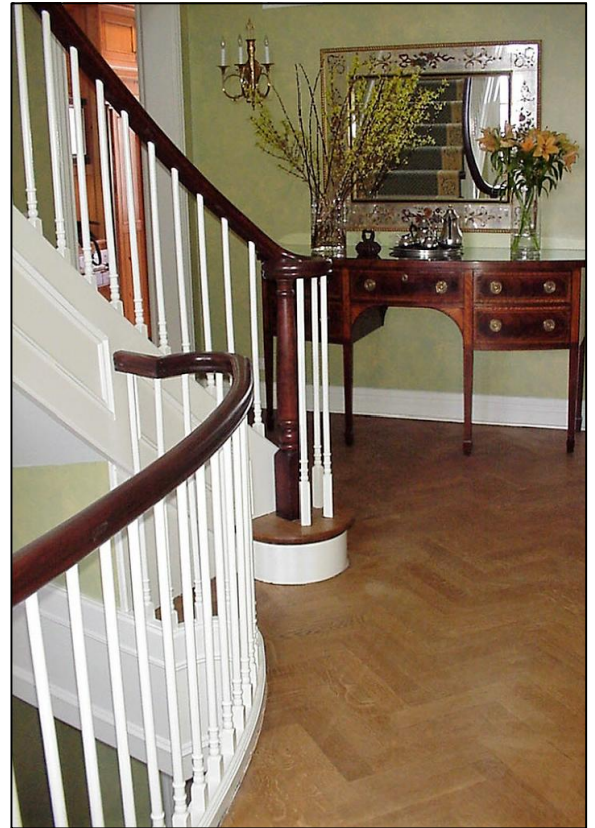

WC-11

2.34

FLORIDA *stairworks*
— and Carpentry, LLC —

7800 Drew Circle #15
Fort Myers, FL 33967
Phone: 239-489-1177
www.floridastair.com

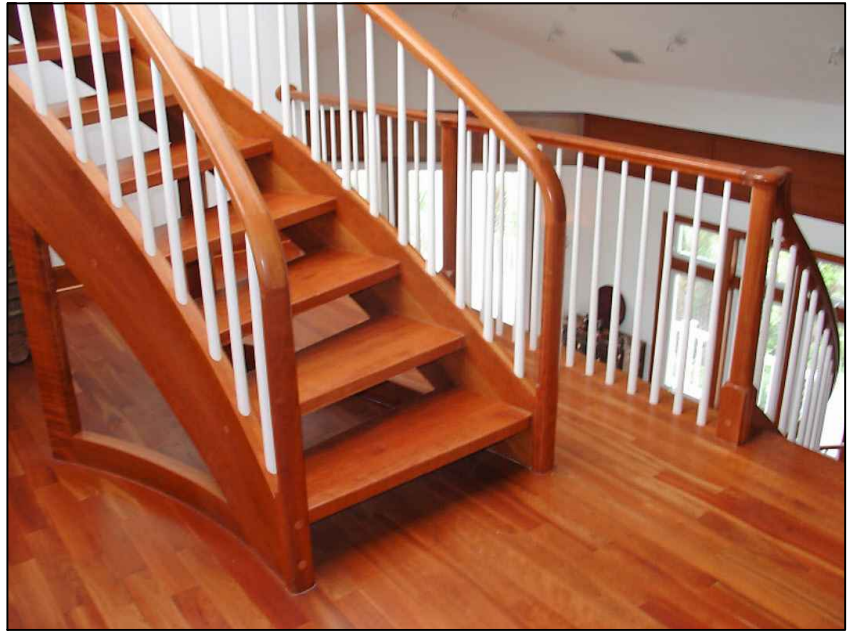

TRA-19

2.35

FLORIDA *stairWorks*
— and Carpentry, LLC —

7800 Drew Circle #15
Fort Myers, FL 33967
Phone: 239-489-1177
www.floridastair.com

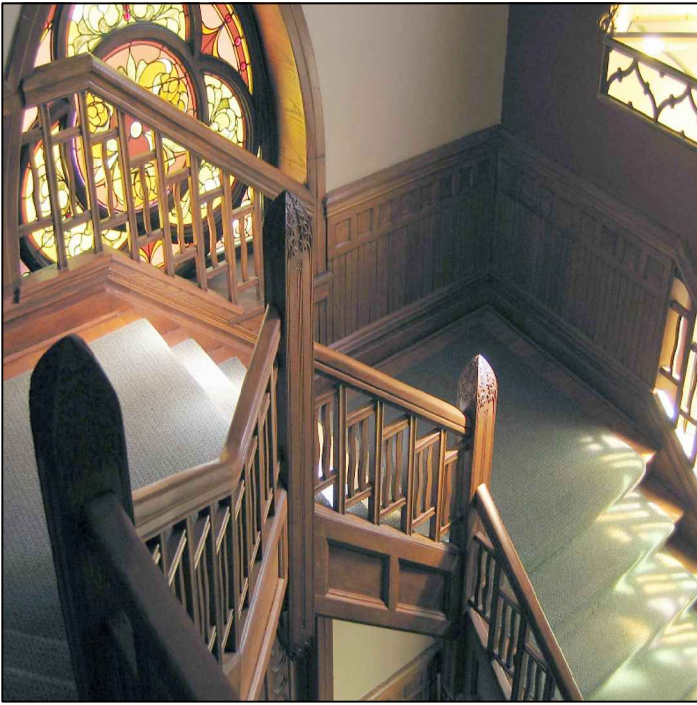

HISTORICAL RESTORATION

2.36

FLORIDA *stairWorks*
— and Carpentry, LLC —

7800 Drew Circle #15
Fort Myers, FL 33967
Phone: 239-489-1177
www.floridastair.com

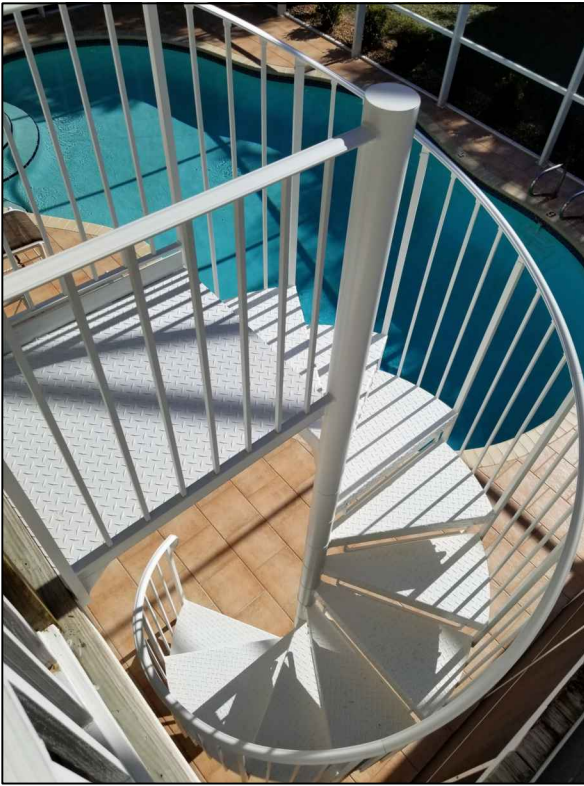

EXTS-610



EXTS-514

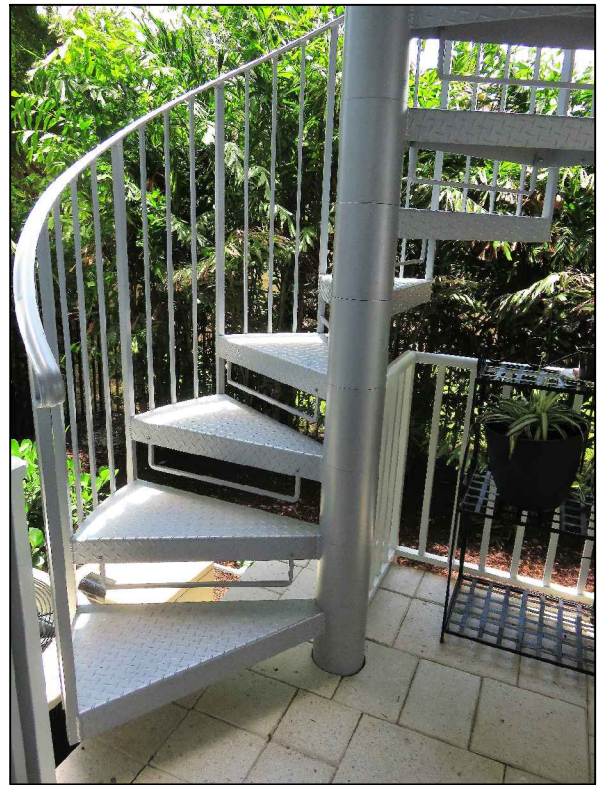

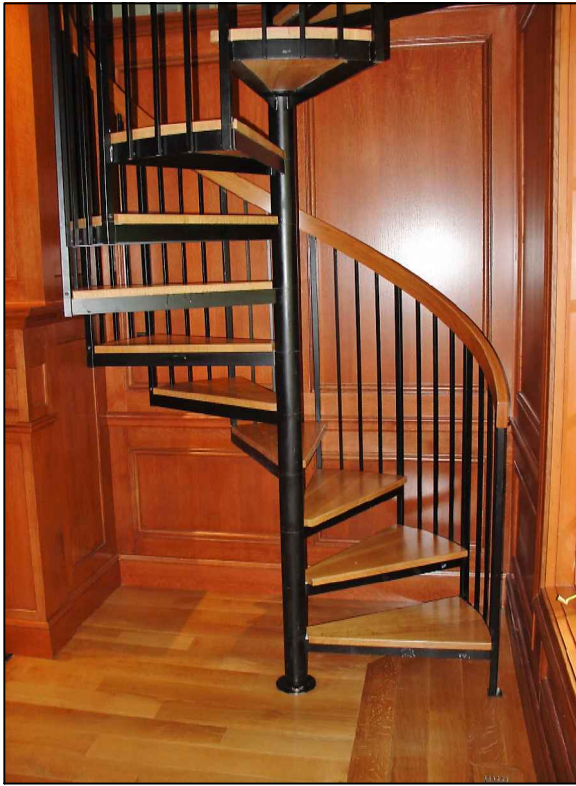

SPIRAL-5

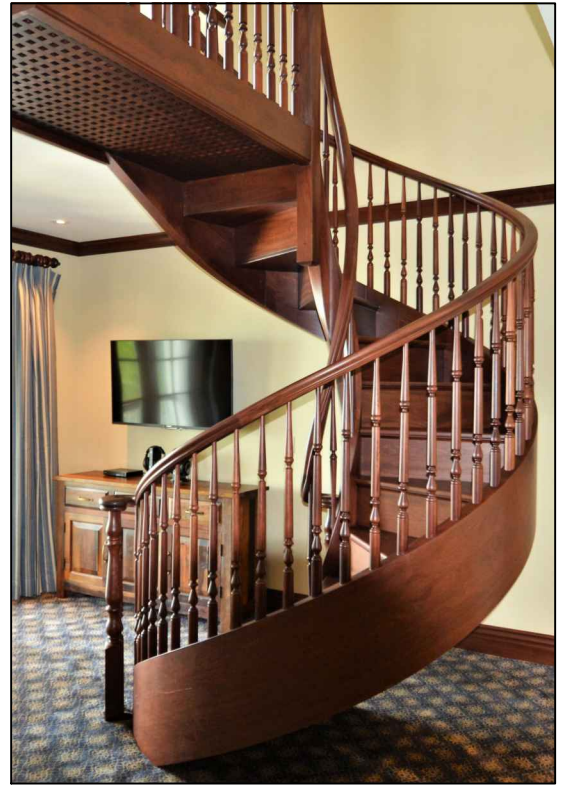

WC-323

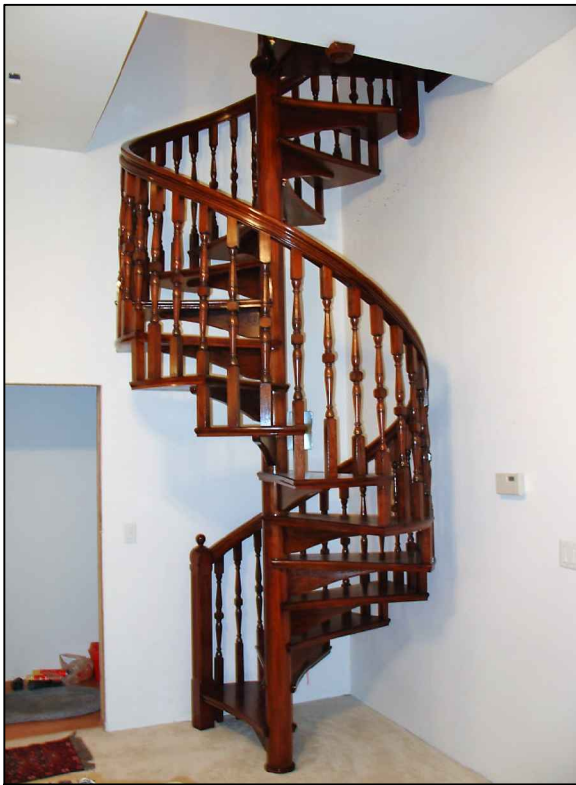

SPIRAL-6

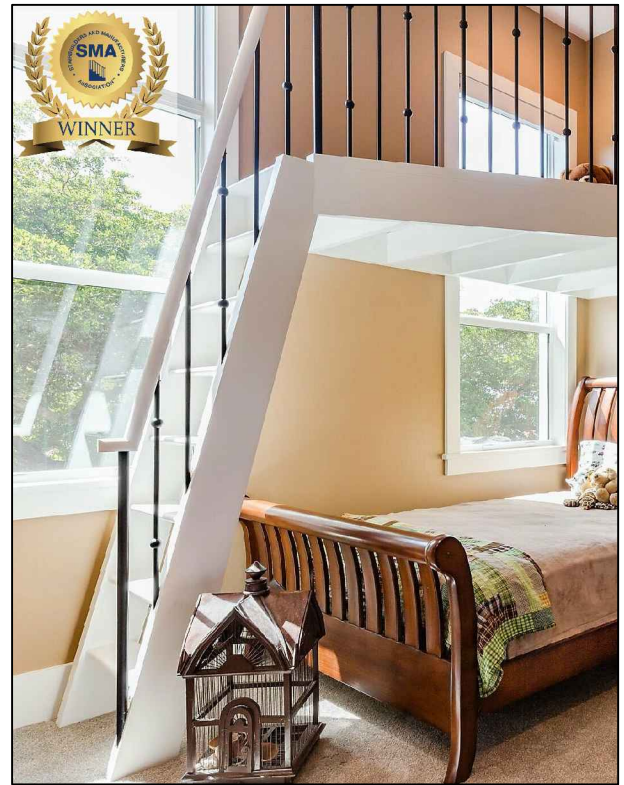

LADDER 551

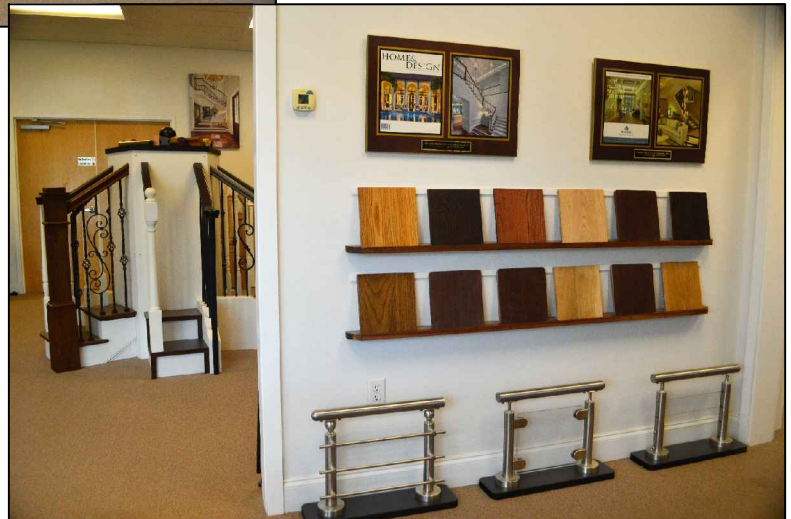
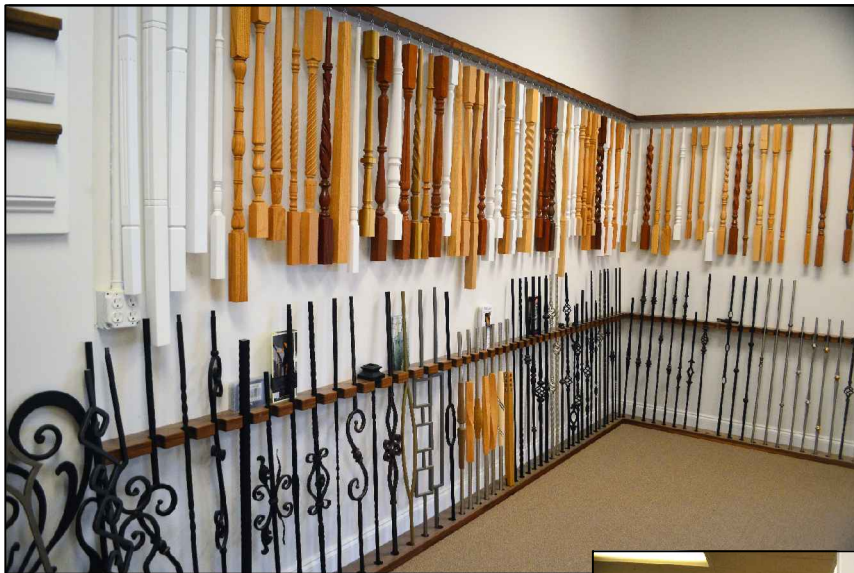

FLORIDA STAIRWORKS SHOWROOM

2.39

FLORIDA *stairWorks*
— and Carpentry, LLC —

7800 Drew Circle #15
Fort Myers, FL 33967
Phone: 239-489-1177
www.floridastair.com

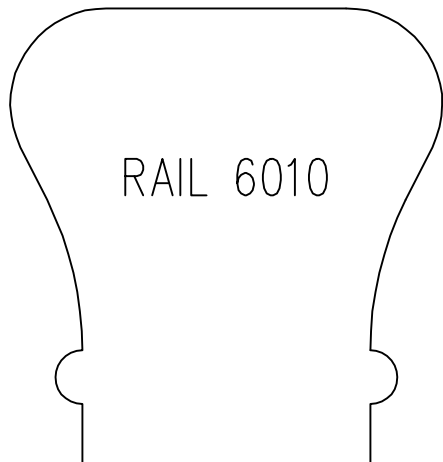

RAIL 6010

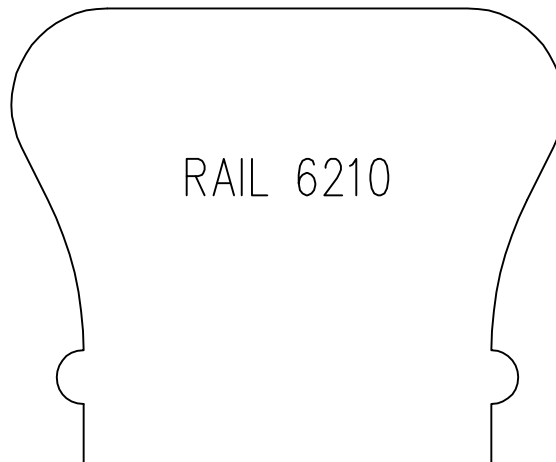

RAIL 6210

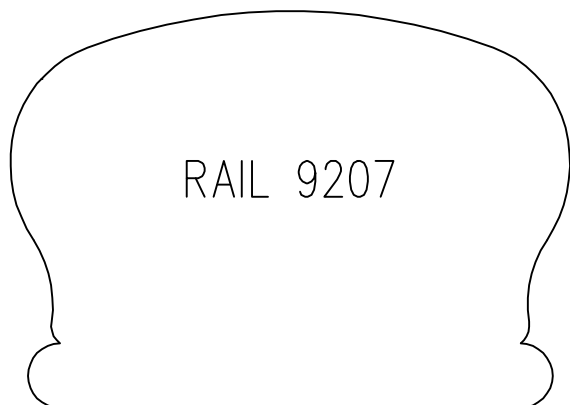

RAIL 9207

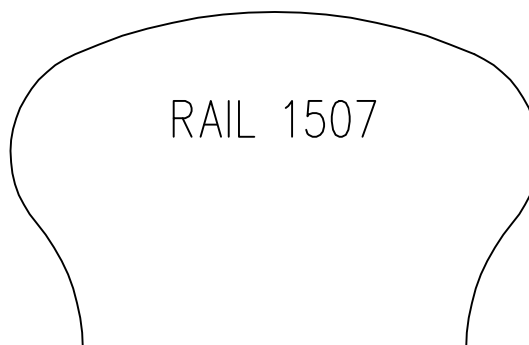

RAIL 1507

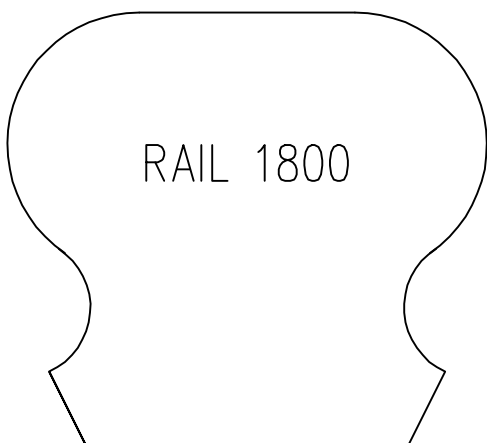

RAIL 1800

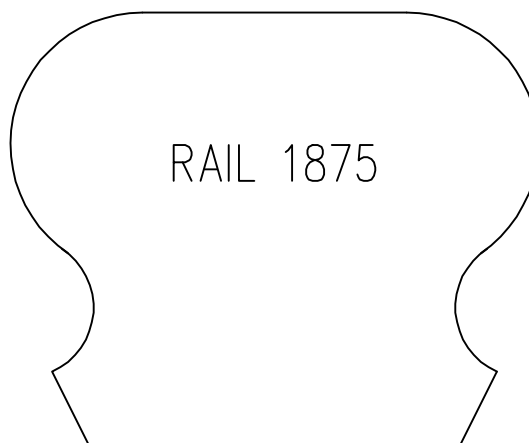

RAIL 1875

Your choices are not limited to these designs. Florida Stairworks can match existing profiles, pictures, or we can design a custom profile.

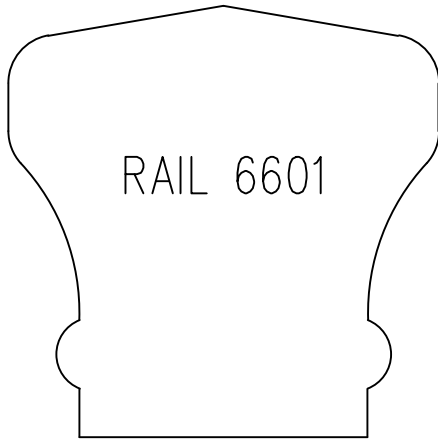

RAIL 6601

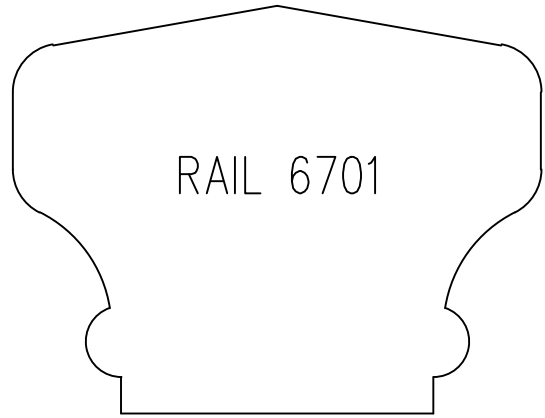

RAIL 6701

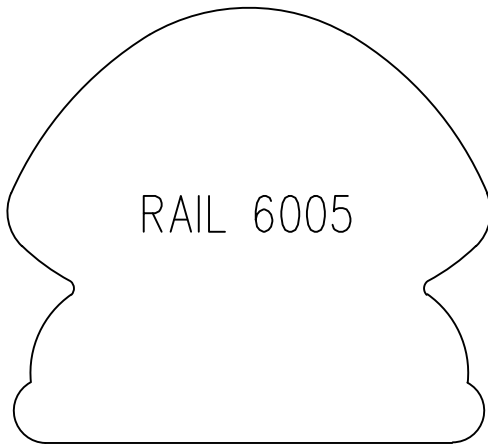

RAIL 6005



RAIL 4404

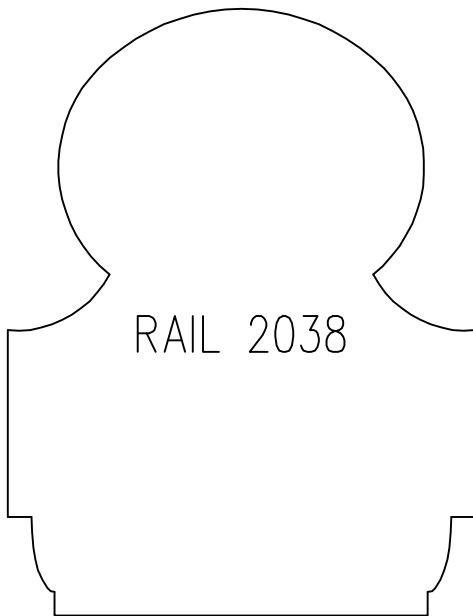

RAIL 2038

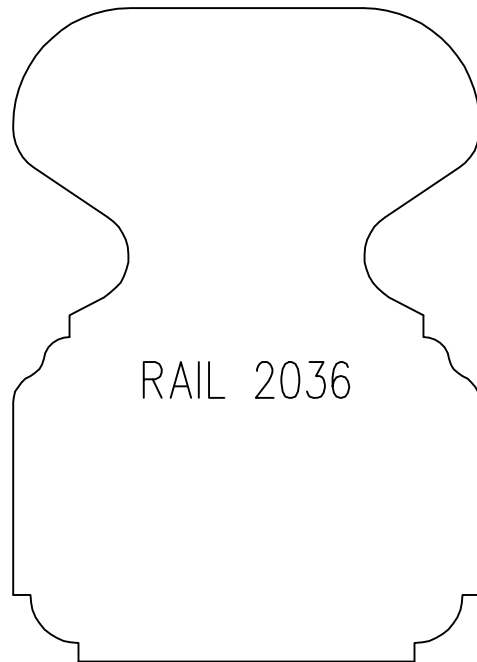

RAIL 2036

Your choices are not limited to these designs.
Florida Stairworks can match existing profiles,
pictures, or we can design a custom profile.

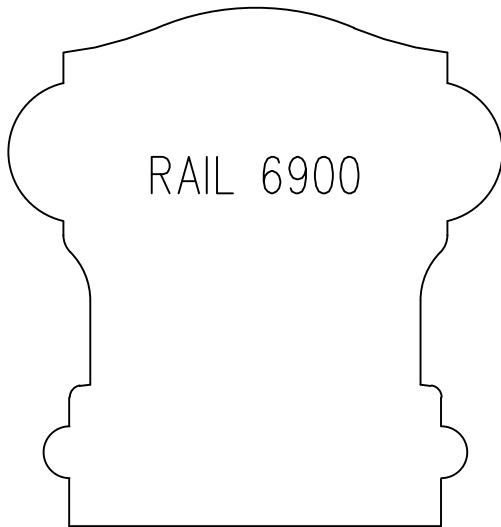

RAIL 6900

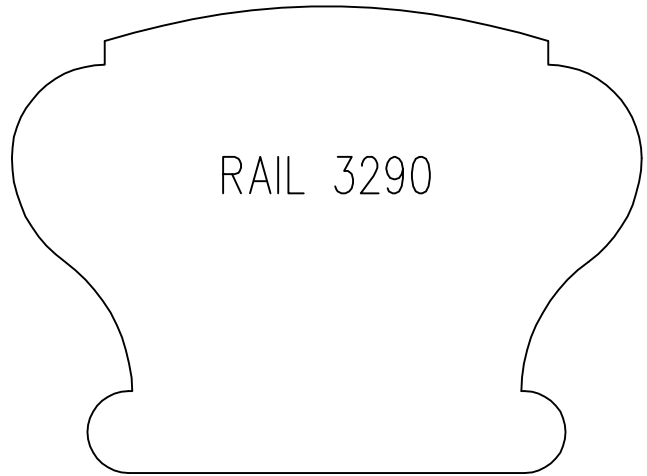

RAIL 3290

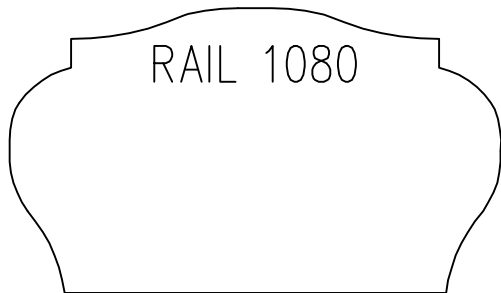

RAIL 1080

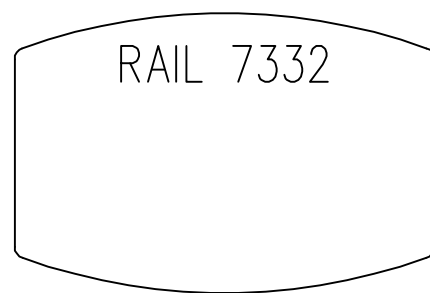

RAIL 7332

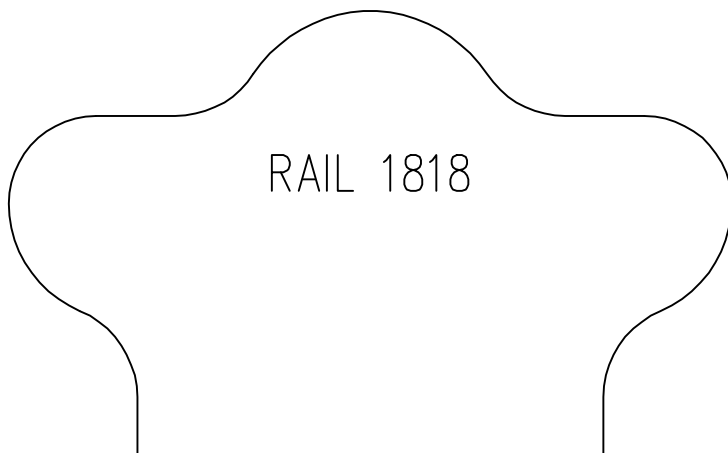

RAIL 1818

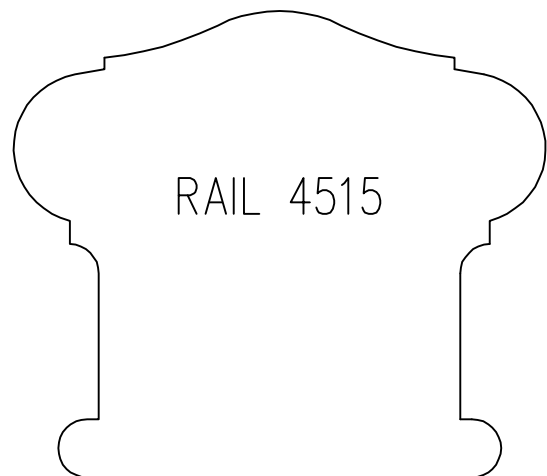

RAIL 4515

Your choices are not limited to these designs. Florida Stairworks can match existing profiles, pictures, or we can design a custom profile.

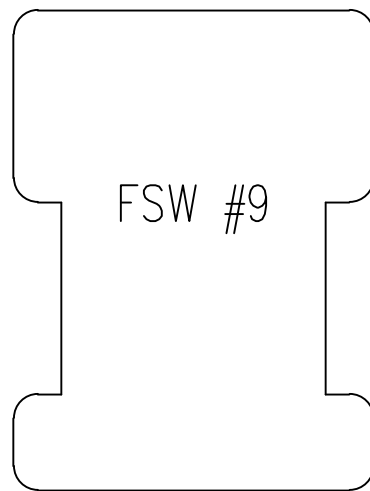
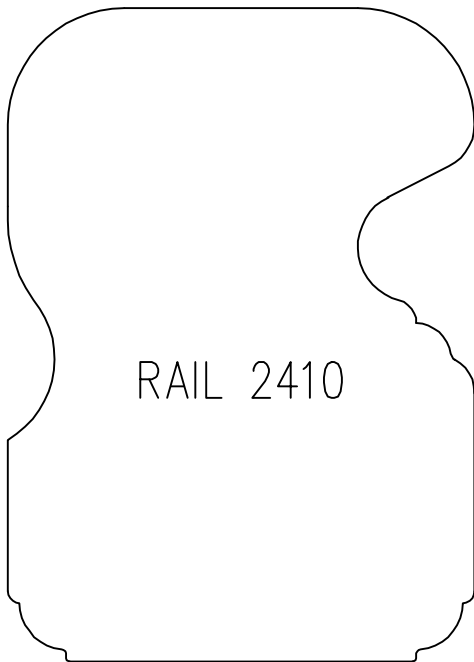
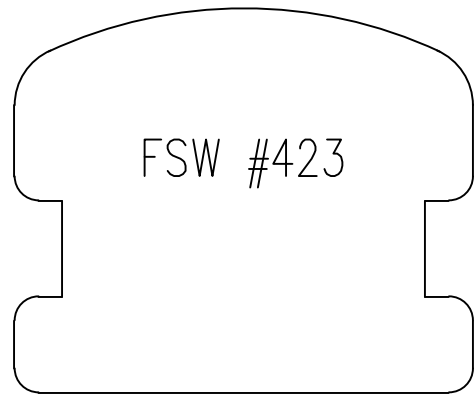
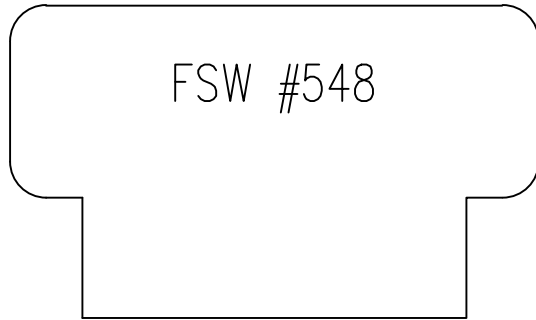
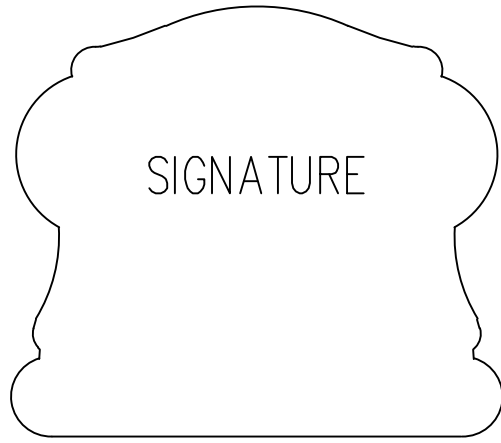

Your choices are not limited to these designs. Florida Stairworks can match existing profiles, pictures, or we can design a custom profile.

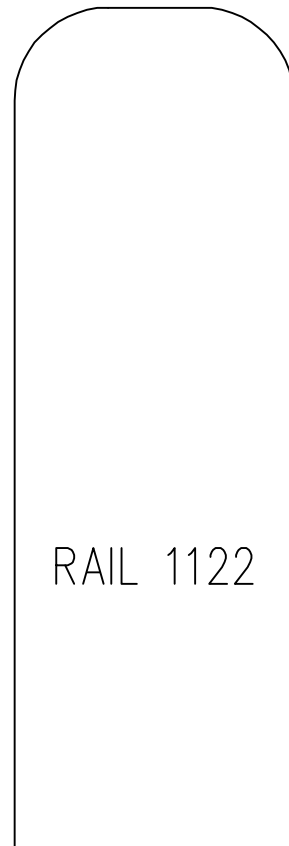
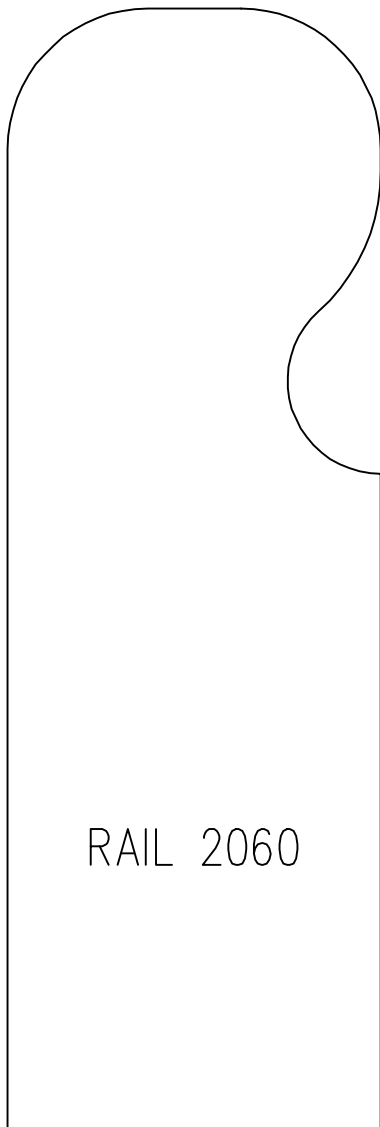
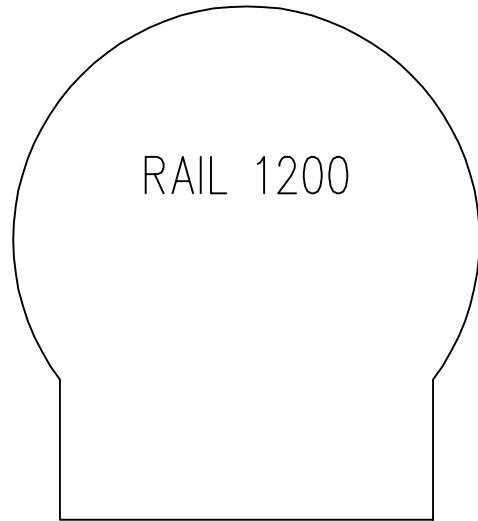

Your choices are not limited to these designs.
Florida Stairworks can match existing profiles,
pictures, or we can design a custom profile.

3.5

FLORIDA *stairworks*
— and Carpentry, LLC —

7800 Drew Circle #15
Fort Myers, FL 33967
Phone: 239-489-1177
www.floridastair.com

Wall Railings

while most handrail profiles meet size requirements for wall railings, the profiles below work best

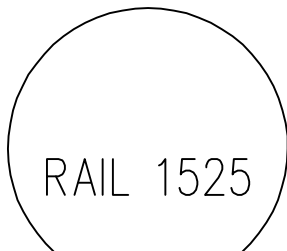

RAIL 1525

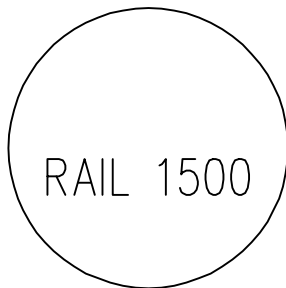

RAIL 1500

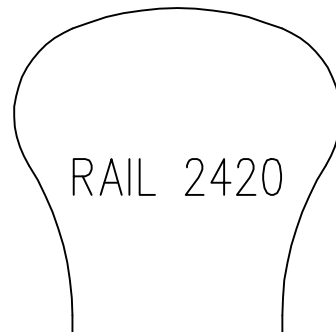

RAIL 2420

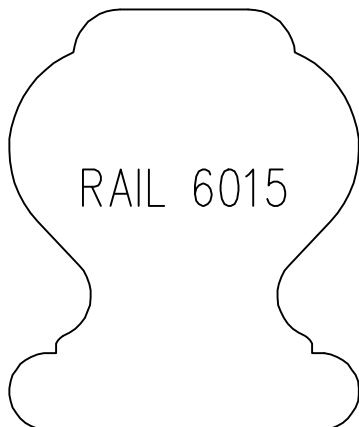

RAIL 6015

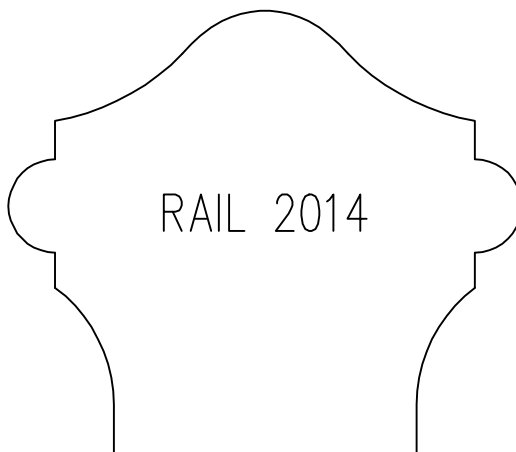

RAIL 2014

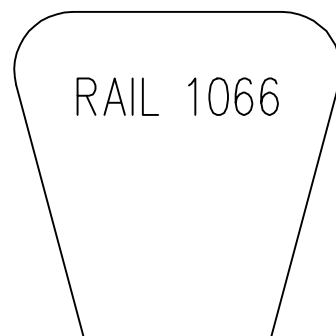

RAIL 1066



#704 MEDIUM DUTY



#601/611 HEAVY
DUTY



ROUND STAINLESS
STEEL



SQUARE STAINLESS
STEEL

WALL RAIL SUPPORTS ARE STOCKED IN SEVERAL FINISHES:

704: OIL RUBBED BRONZE (ABO), BLACK SMOOTH MATTE FINISH (BLM), DULL CHROME (DC) AND NICKEL (N)

601/611: OIL RUBBED BRONZE (ABO), BLACK SMOOTH MATTE FINISH (BLM), DULL CHROME (DC), NICKEL OXIDIZED (NO) AND NICKEL (N)

SPECIALTY RAIL BRACKETS ARE AVAILABLE IN WIRE BRUSHED OR POLISHED STAINLESS STEEL, INTERIOR OR EXTERIOR GRADE FOR WALL, POST, OR GLASS MOUNTED RAILS

MOST SUPPORTS CAN ALSO BE POWDER COATED OR PAINTED CUSTOM COLORS

Your choices are not limited to these designs. Florida Stairworks can match existing profiles, pictures, or we can design a custom profile.

4.1

FLORIDA *stairworks*
and Carpentry, LLC

7800 Drew Circle #15
Fort Myers, FL 33967
Phone: 239-489-1177
www.floridastair.com

Historical Restoration

below are several examples of newel posts recreated for Historical Restoration projects

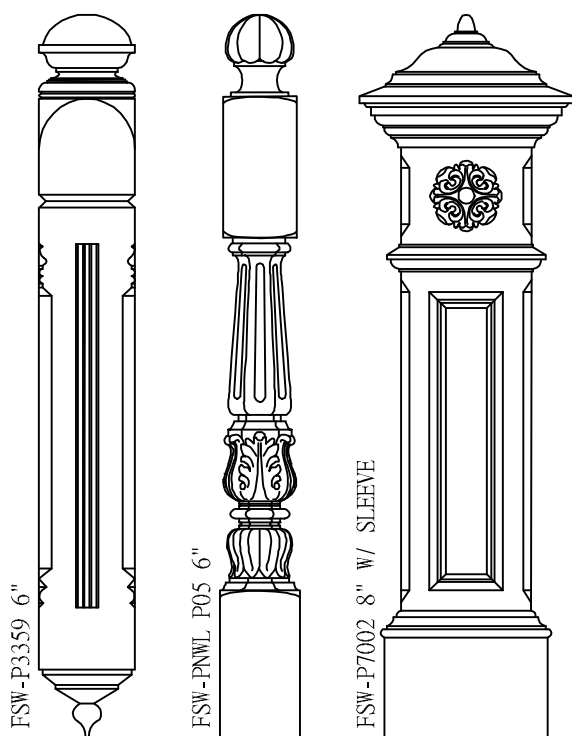

Stair Trim Options

standard tread and stringer trims

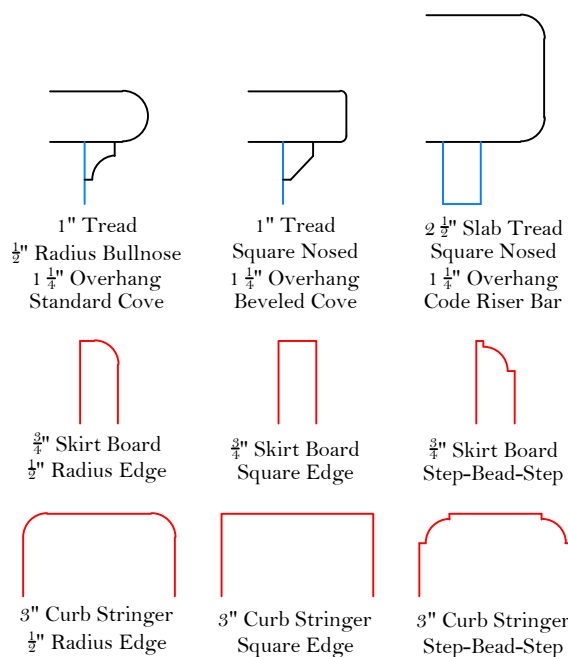

PTP Finial Options

shown below are finial options for PTP turned posts

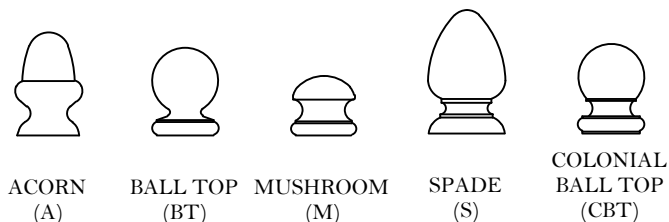

Milling for Turned Balusters and Posts

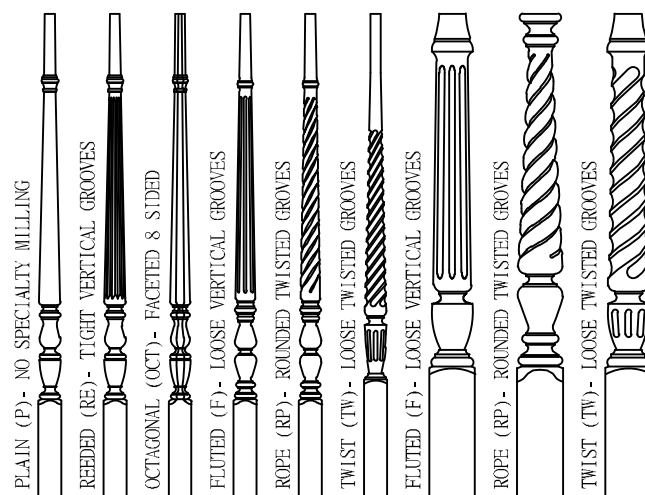

Wall Rosettes

used at handrail terminations at a wall

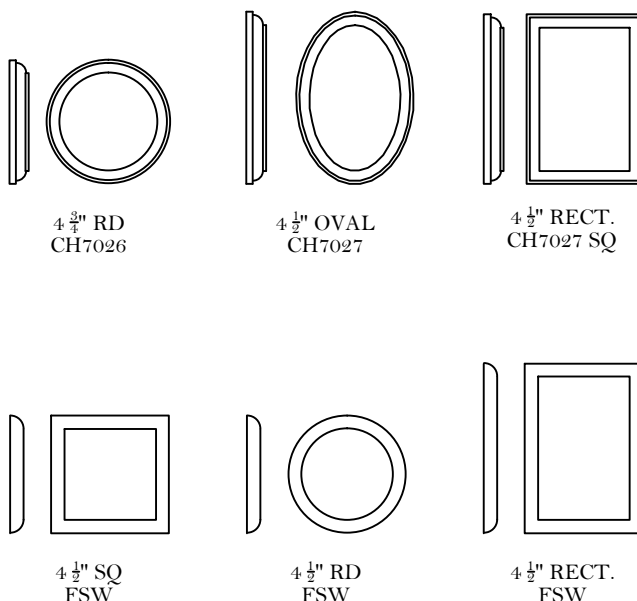

Your choices are not limited to these designs. Florida Stairworks can match existing profiles, pictures, or we can design a custom profile.

Turned Posts

are organized by collection with milling and finial options listed after their name. See page 5.1 for details on milling styles.

Balusters that compliment these posts can be found on page 7.1

Available in many wood species or paint grade.

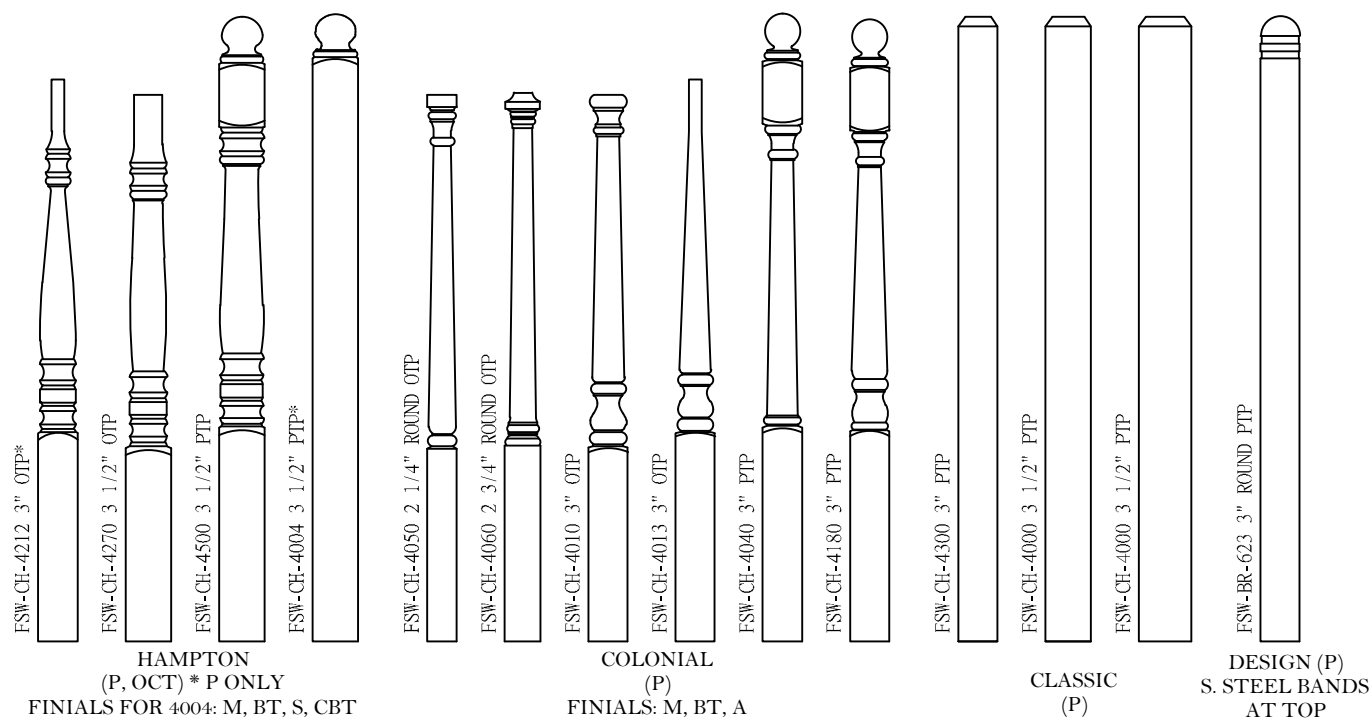
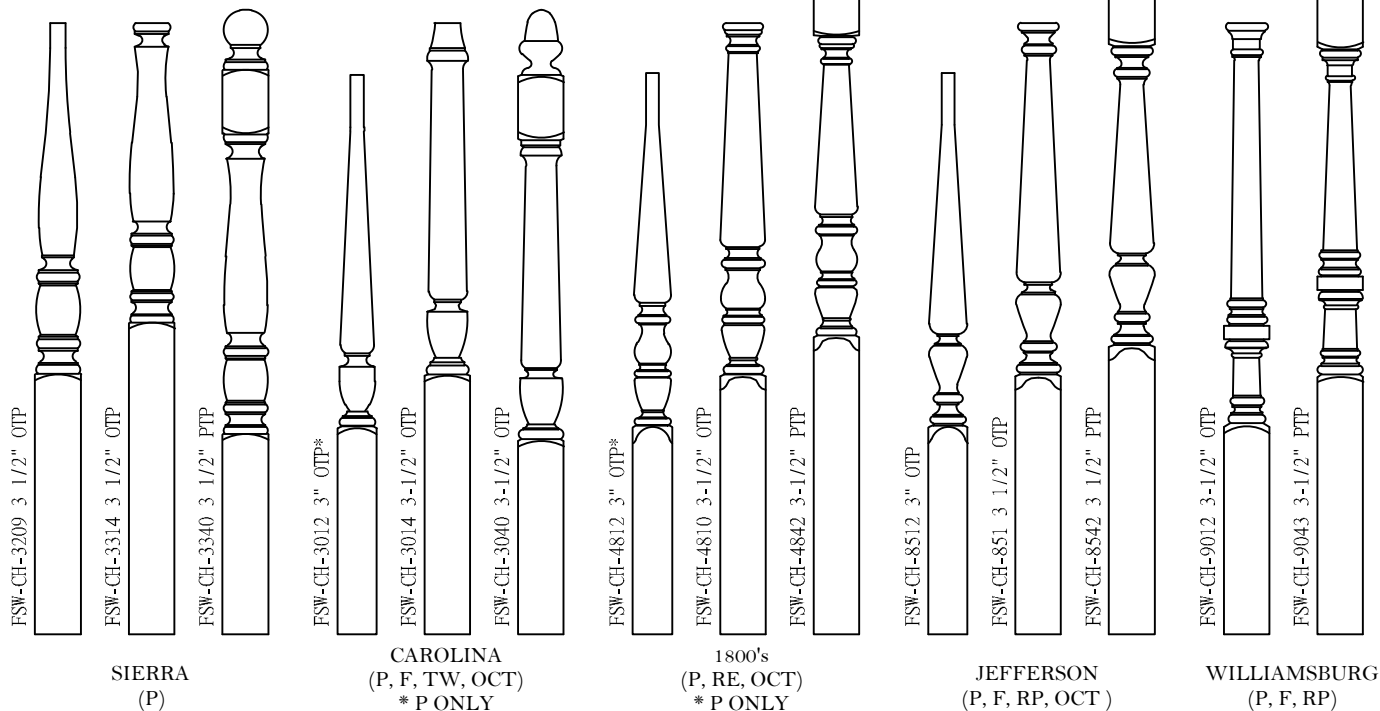

Your choices are not limited to these designs.
Florida Stairworks can match existing profiles,
pictures, or we can design a custom profile.

PTP Box Newels

shown with standard panels and milling. Most newels can be customized upon request.

Most are available with or without bottom sleeve, square or bevel top, and in many wood species or paint grade.

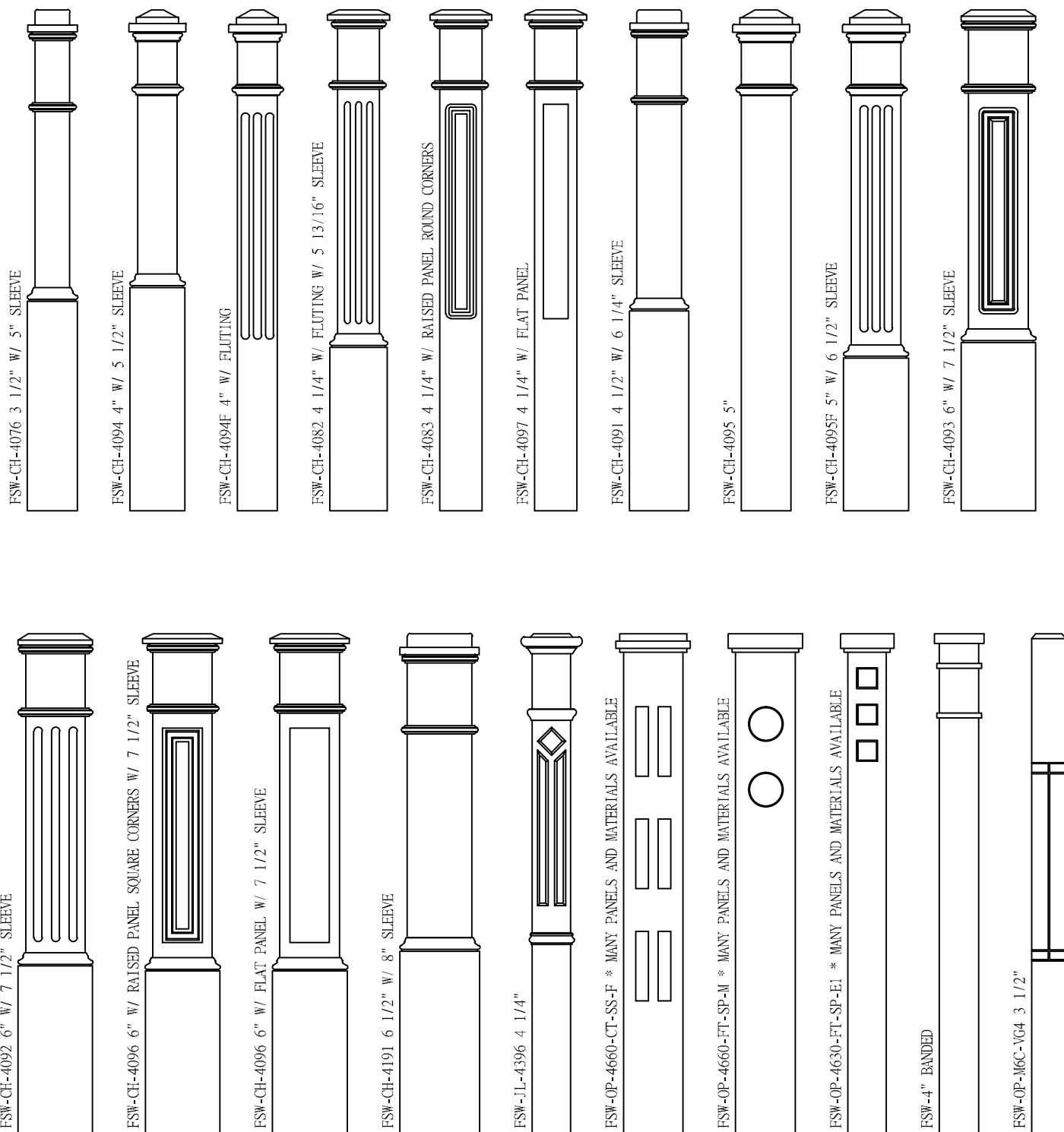

Your choices are not limited to these designs. Florida Stairworks can match existing profiles, pictures, or we can design a custom profile.

Turned Balusters

are organized by collection with milling options after their name. See page 5.1 for details on milling styles.

Posts that compliment these balusters can be found on page 6.1. Balusters are available in many wood species or paint grade.

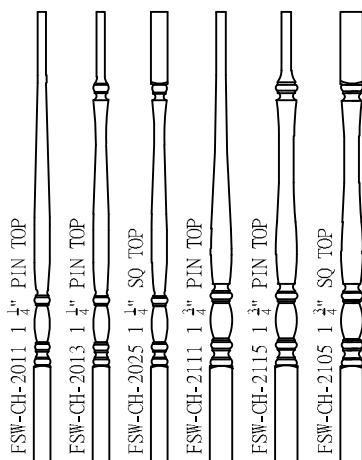

SIERRA
(P)

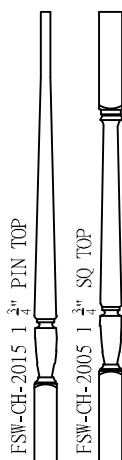

CAROLINA
(P, F, TW, OCT)

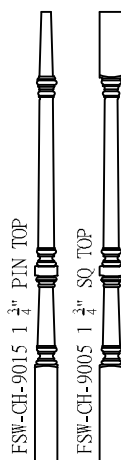

WILLIAMSBURG
(P, F, RP)

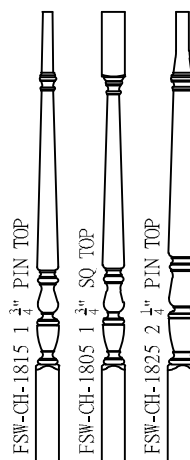

1800s
(P, RE, OCT)

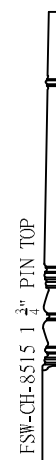

JEFFERSON
(P, F, RP, OCT)

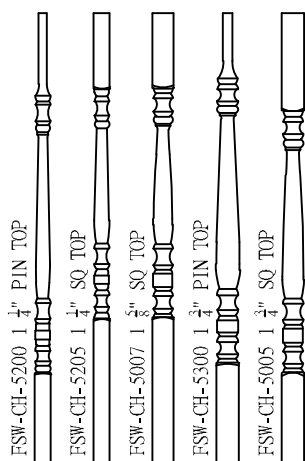

HAMPTON
(P, OCT)

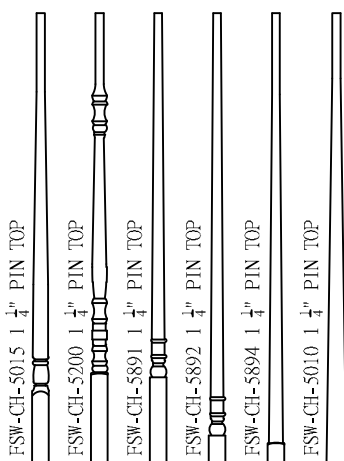

COLONIAL
(P ONLY)

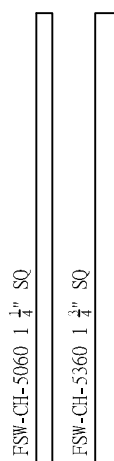

CLASSIC
(P ONLY)

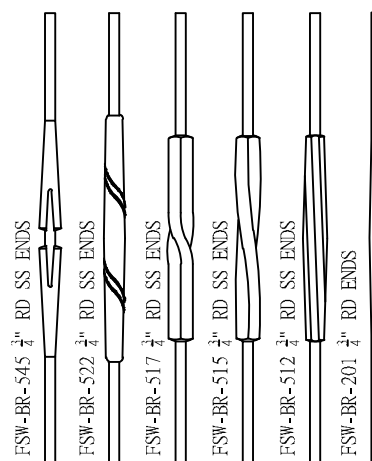

DESIGN (P)
STAINLESS STEEL AT ENDS

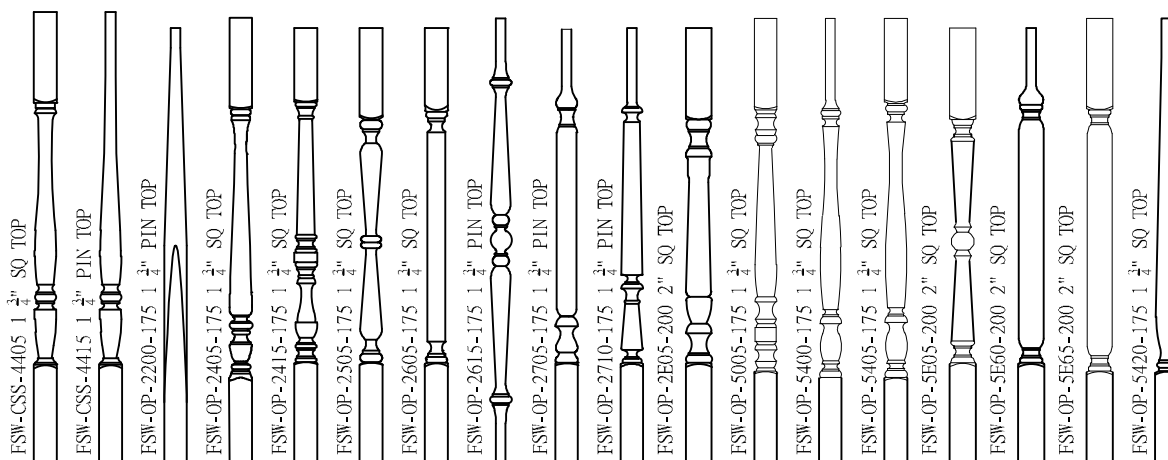

OTHER WOODEN BALUSTERS ON DISPLAY IN FSW SHOWROOM
SEE SALES PERSON FOR MILLING OPTIONS

Your choices are not limited to these designs.
Florida Stairworks can match existing profiles,
pictures, or we can design a custom profile.

Metal Types



Metal Baluster and Newel Shoe Styles



Metal Baluster and Newel Finishes



NOT ALL BALUSTERS ARE AVAILABLE IN ALL FINISHES.
SEE FSW SALES PERSON FOR DETAILS.

Your choices are not limited to these designs.
Florida Stairworks can match existing profiles,
pictures, or we can design a custom profile.

8.1

FLORIDA *stairworks*
— and Carpentry, LLC —

7800 Drew Circle #15
Fort Myers, FL 33967
Phone: 239-489-1177
www.floridastair.com

Metal Balusters & Newels

are organized by collection, with metal type at left, and finishes below. Balusters in each collections can be combined for limitless patterns. See page 8.1 for stock finishes, metal types and shoe options.

Hammering is not shown for clarity of design.

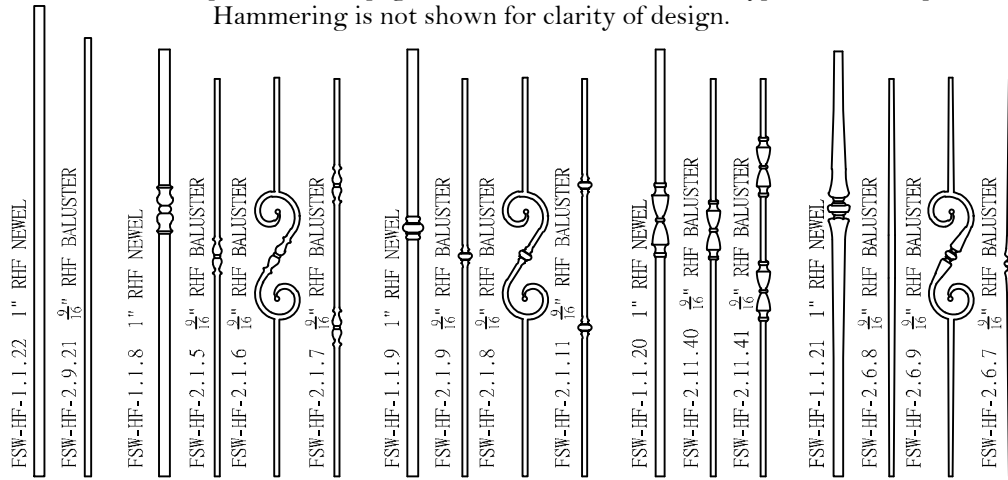

TUSCAN RHF
(STB, CV, ORB, SC, VB)

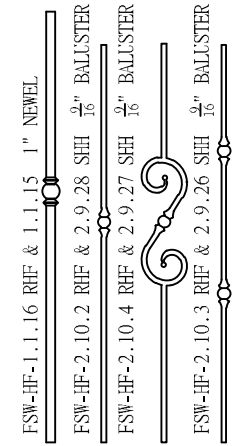

TUSCAN RHF & SHH
(STB, CV, ORB, SC, VB)

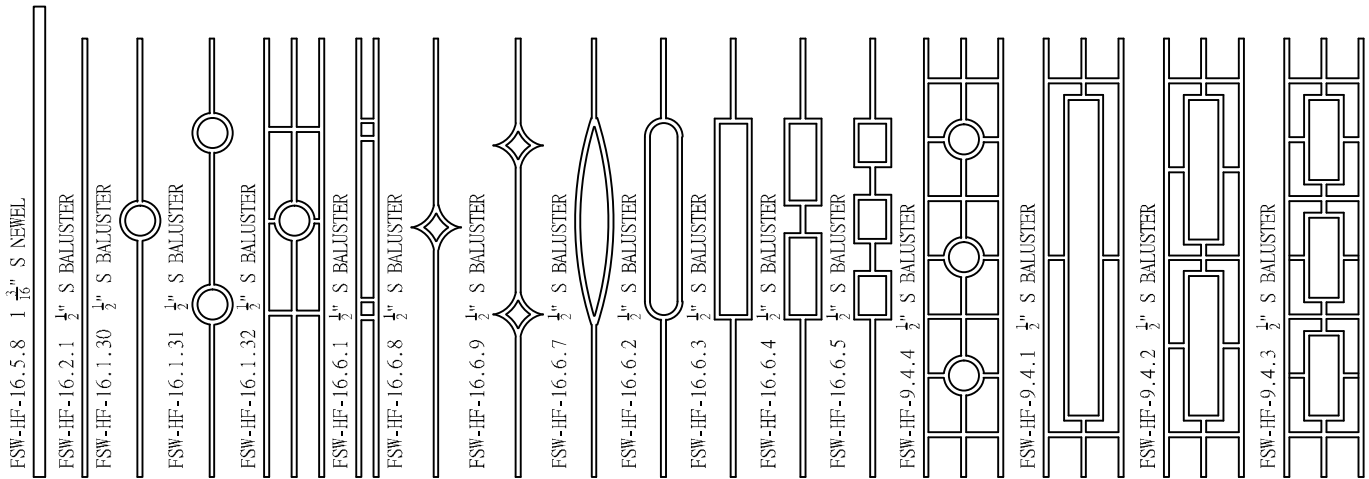

AALTO SQUARE SMOOTH
(STB, SV, CV, AG, GD)

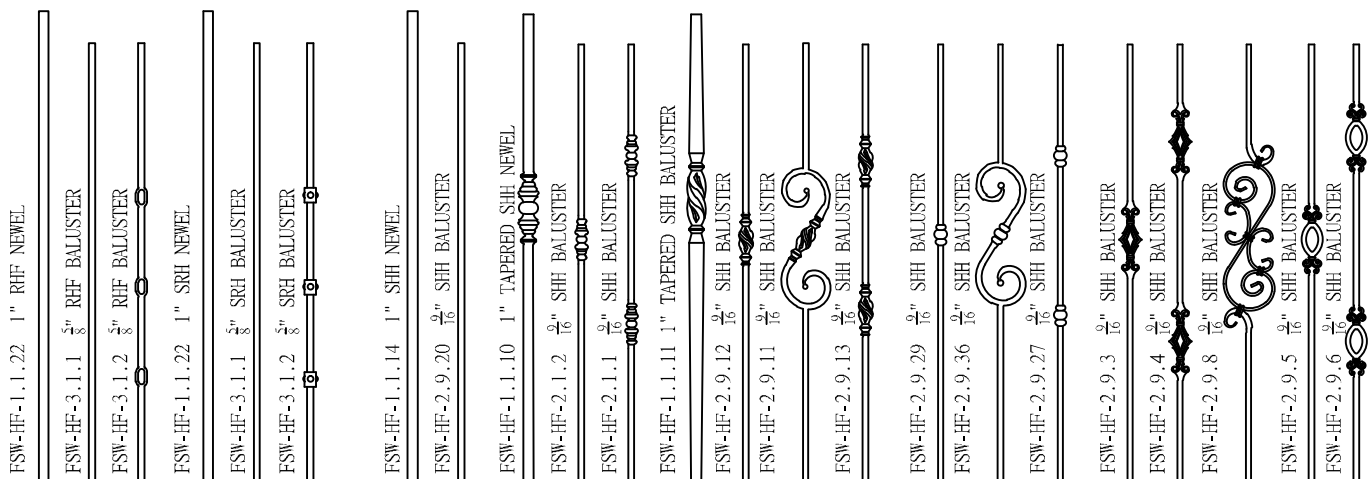

WENTWORTH SRH
(STB, ORB, SC)

TUSCAN SHH
(STB, CV, ORB, SC, VB)

Your choices are not limited to these designs.
Florida Stairworks can match existing profiles,
pictures, or we can design a custom profile.

Metal Balusters & Newels

are organized by collection, with metal type at left, and finishes below. Balusters in each collections can be combined for limitless patterns. See page 8.1 for stock finishes, metal types and shoe options.

Hammering not shown for clarity of design.

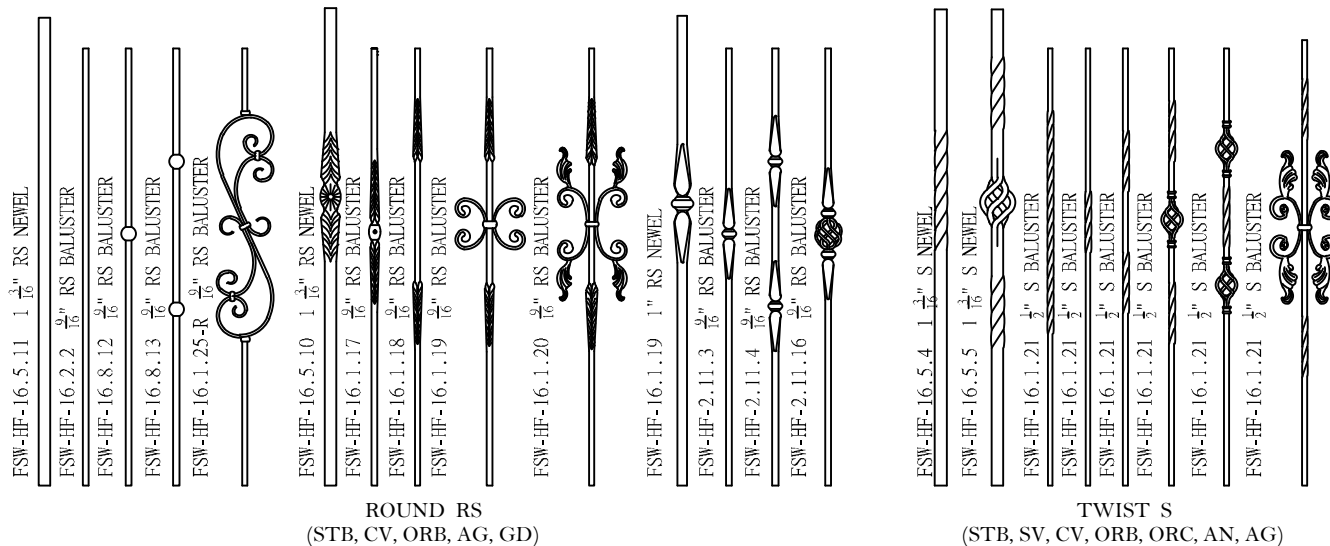
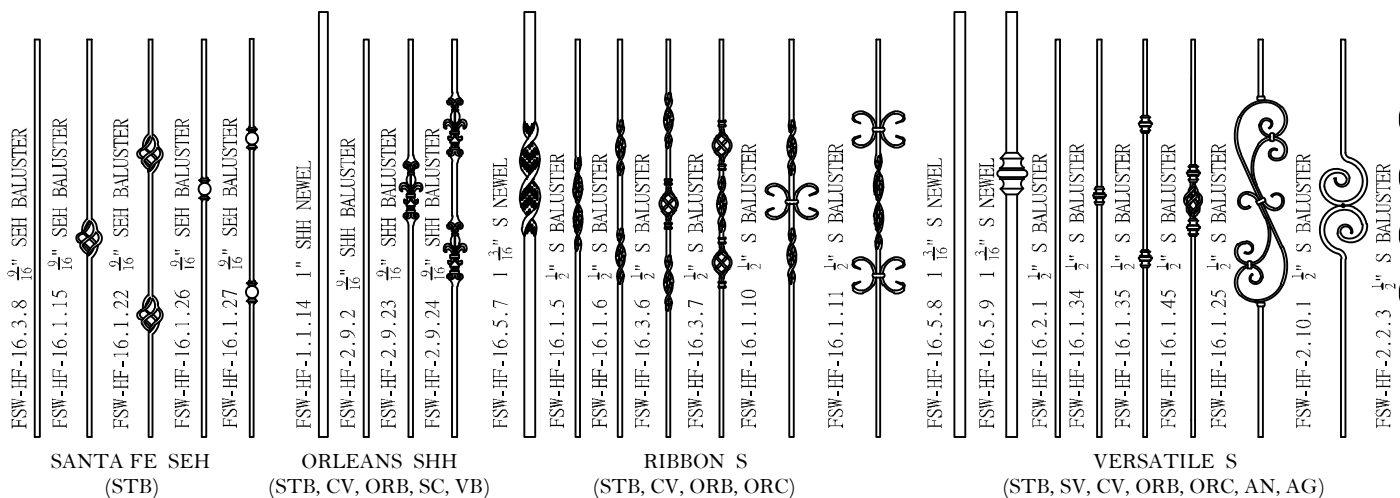
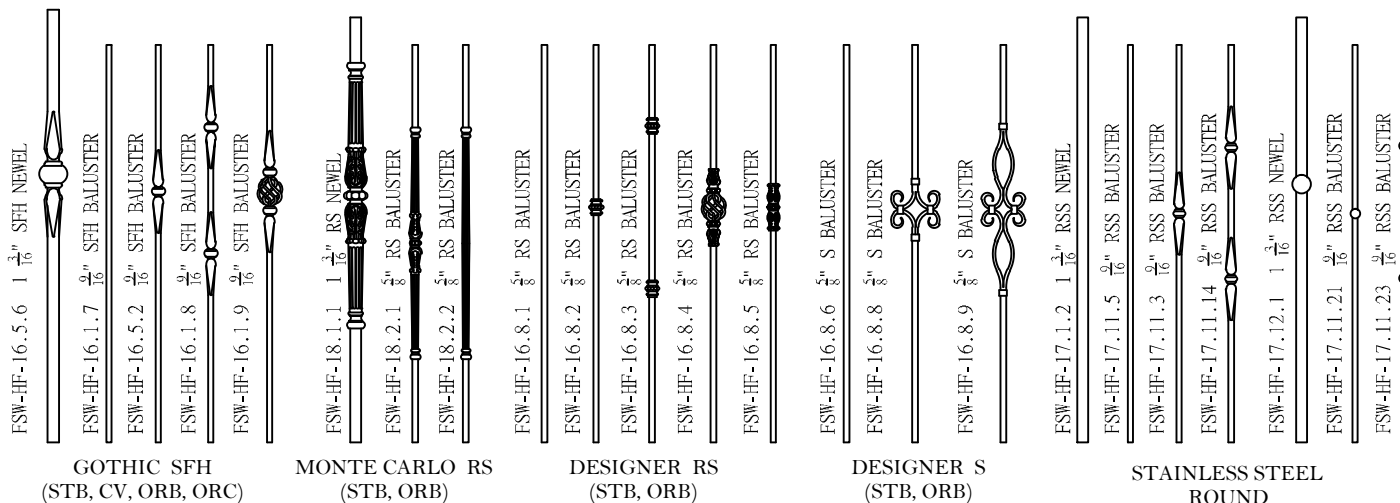

Your choices are not limited to these designs. Florida Stairworks can match existing profiles, pictures, or we can design a custom profile.

Metal Baluster Panels

are highly versatile and can be combined with other metal balusters to be a subtle accent, or a bold pattern. Baluster panels can be used on pitch, level and curved applications. All are stocked in satin black, but can be custom faux painted or powder coated any color. Pattern examples can be found on page 11.3.

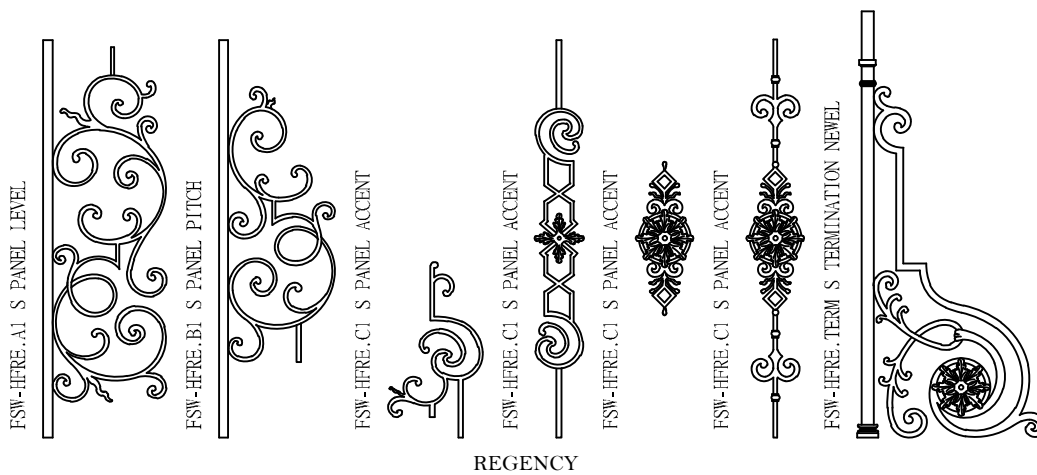
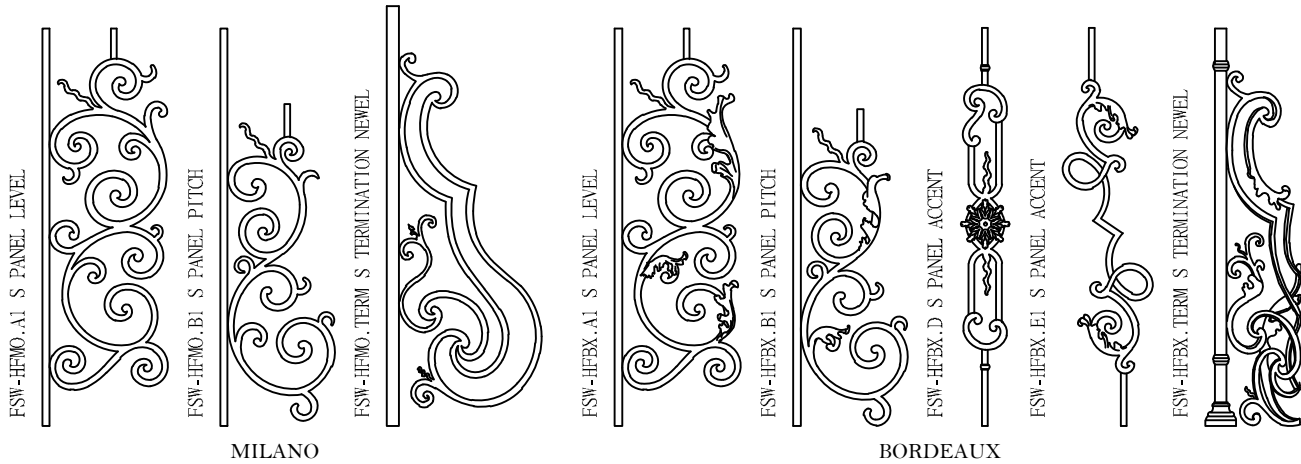
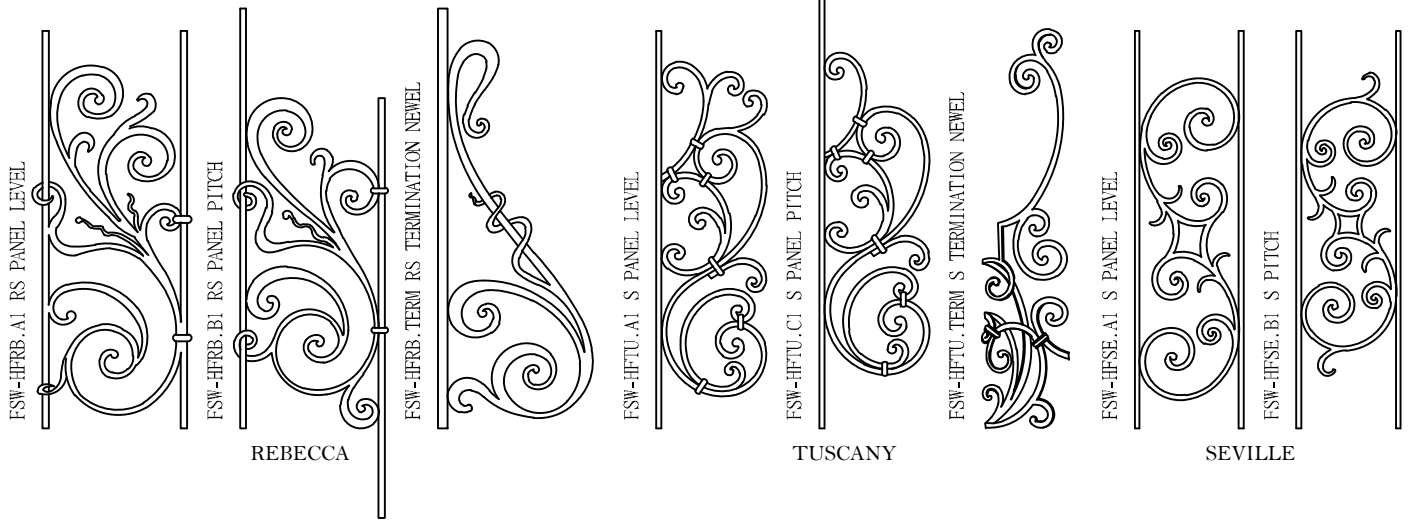

Your choices are not limited to these designs. Florida Stairworks can match existing profiles, pictures, or we can design a custom profile.

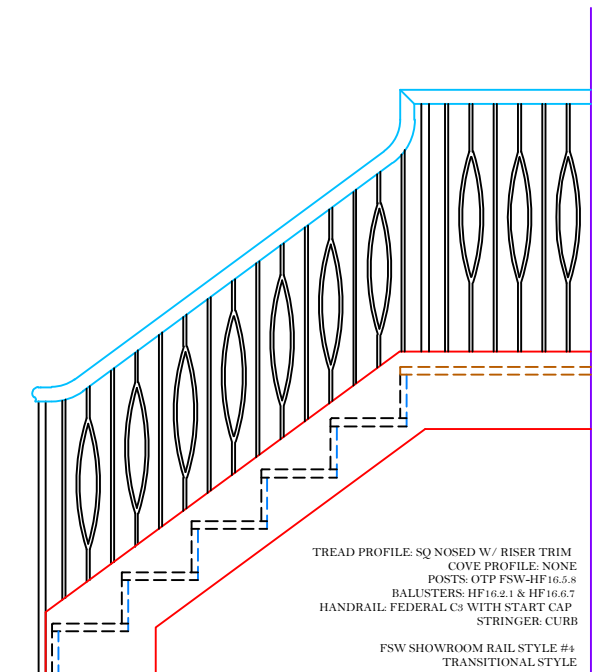
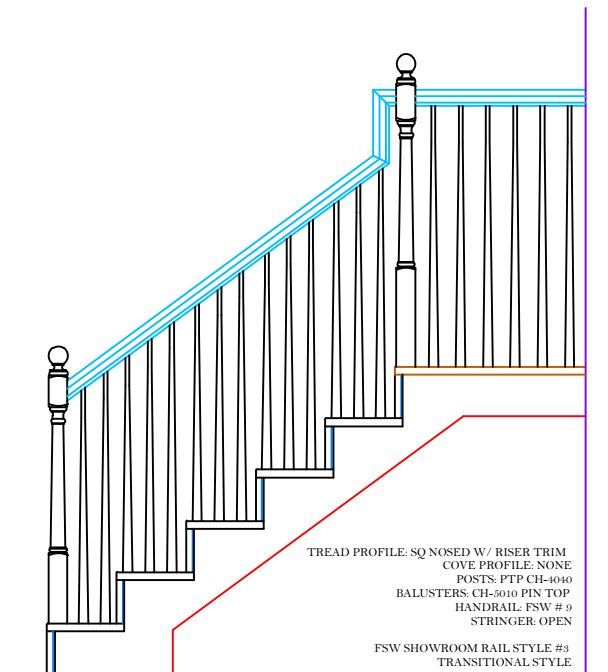
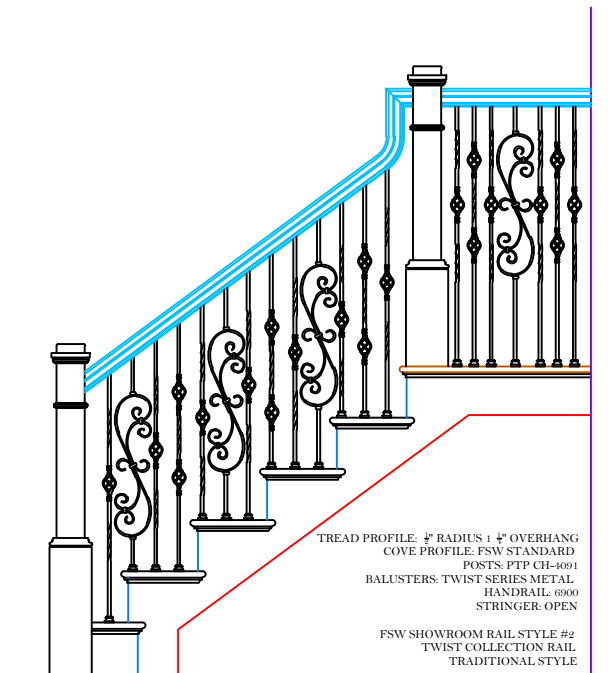
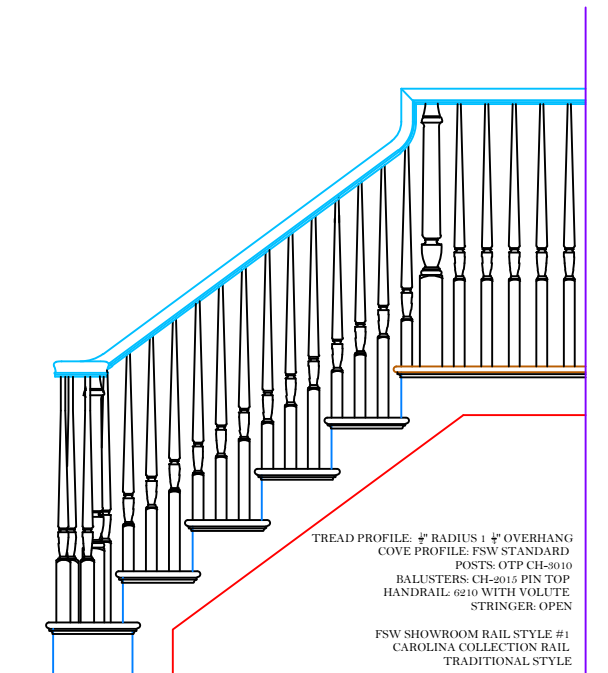

Your choices are not limited to these designs.
Florida Stairworks can match existing profiles,
pictures, or we can design a custom profile.

11.1

FLORIDA *stairworks*
— and Carpentry, LLC —

7800 Drew Circle #15
Fort Myers, FL 33967
Phone: 239-489-1177
www.floridastair.com

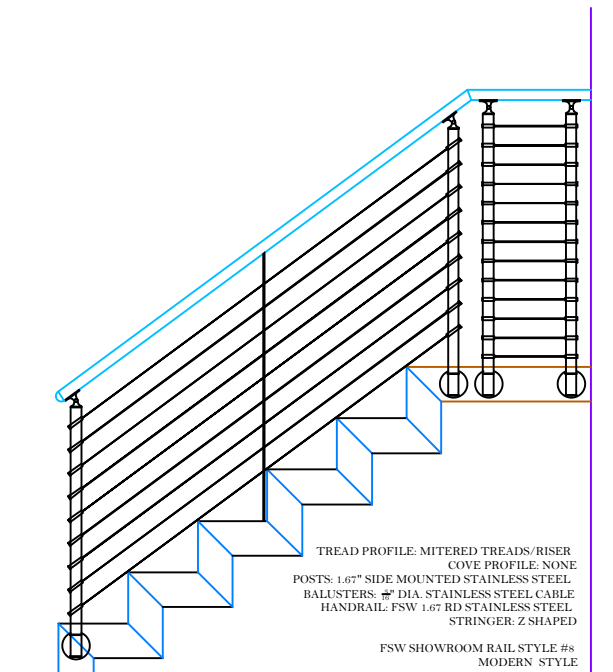
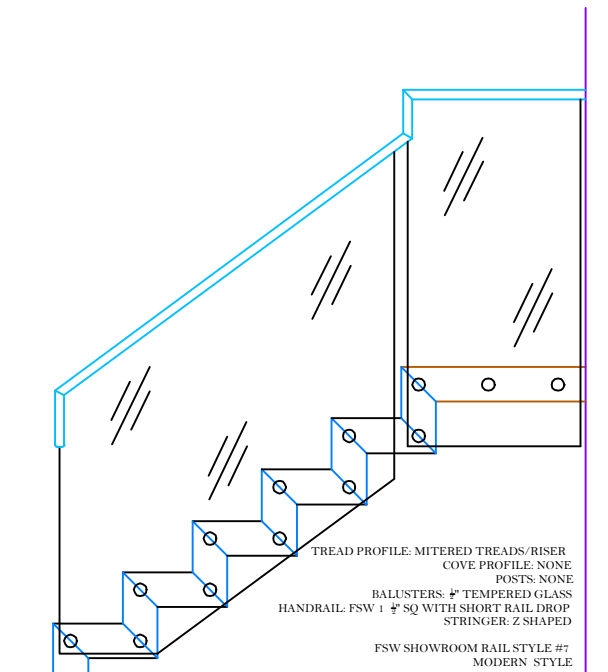
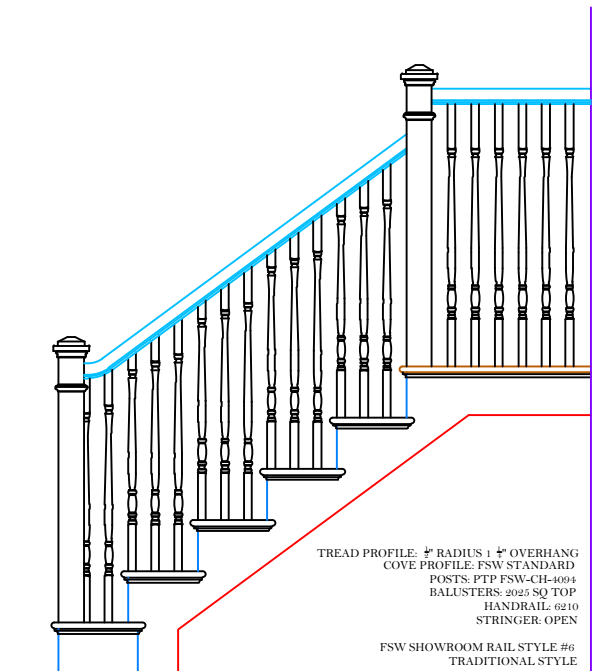
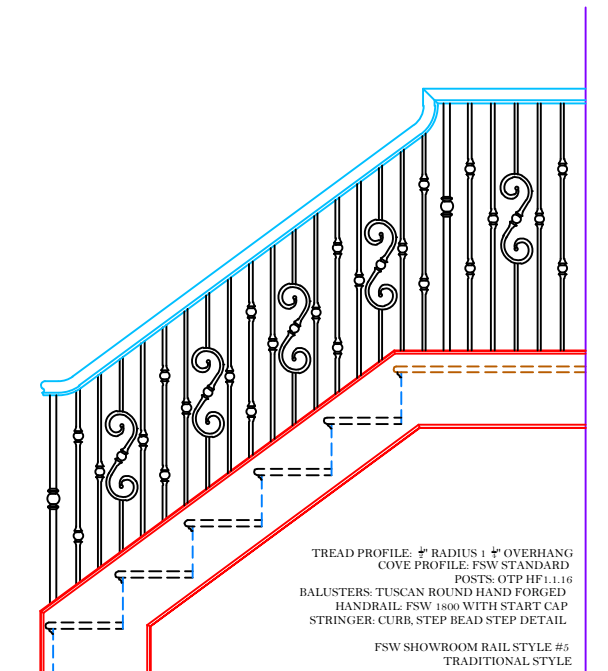

Your choices are not limited to these designs.
Florida Stairworks can match existing profiles,
pictures, or we can design a custom profile.

11.2

FLORIDA *stairworks*
— and Carpentry, LLC —

7800 Drew Circle #15
Fort Myers, FL 33967
Phone: 239-489-1177
www.floridastair.com

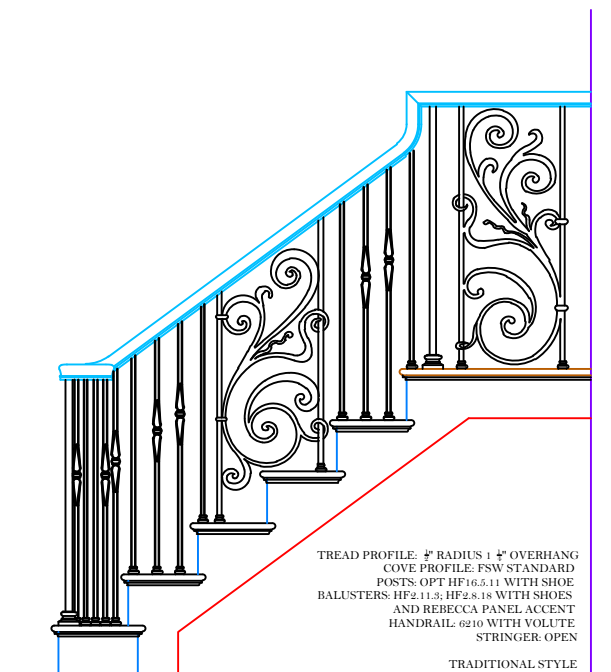
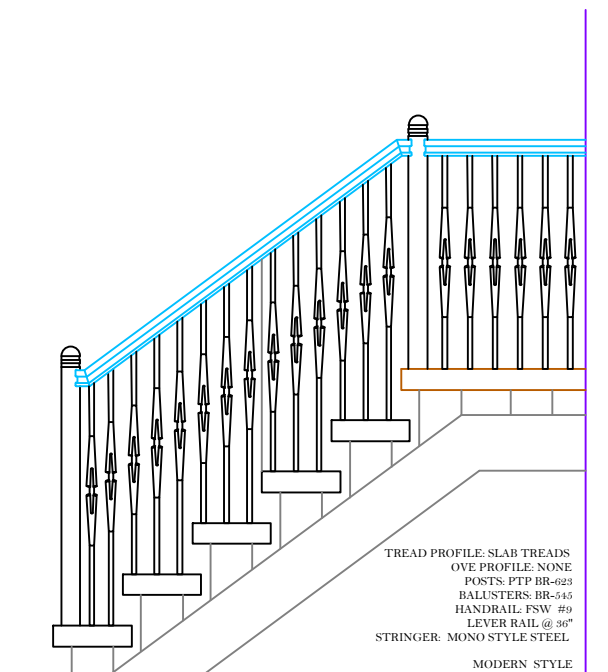
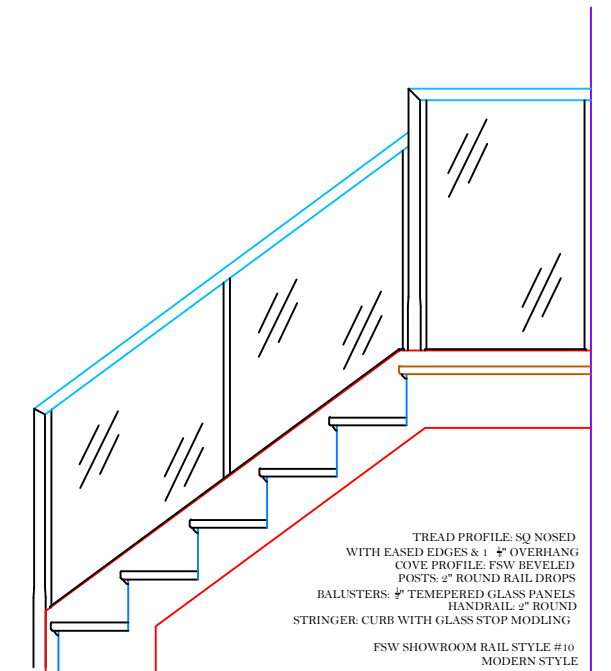
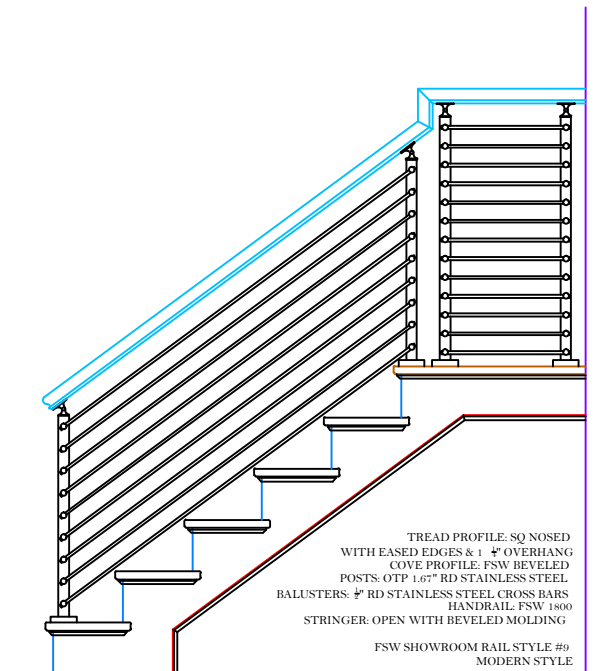

Your choices are not limited to these designs.
Florida Stairworks can match existing profiles,
pictures, or we can design a custom profile.

11.3

FLORIDA *stairworks*
— and Carpentry, LLC —

7800 Drew Circle #15
Fort Myers, FL 33967
Phone: 239-489-1177
www.floridastair.com

Part 1. GENERAL

1.1 SECTION INCLUDES

- A. Custom fabricated stairs, posts, balusters, rails, related hardware, and trim.

1.2 RELATED SECTION

- A. Rough carpentry and areas within finished walls and above finished ceiling.
- B. Finish carpentry and wood trim.

1.3 SUBMITTALS

- A. Submit two copies of shop drawings, one copy to be returned to Florida Stairworks with review notifications and approval signatures, prior to start of work under this section.
- B. Indication of materials, profiles, project specific assembly methods, accessories, hardware and local/regional code compliance.

1.4 QUALIFICATIONS

- A. Contractors/Installers and their personnel performing the work in this section shall be able to demonstrate successful experience with work of comparable complexity and quality to that shown and specified.

1.5 PRE-INSTALLATION SITE INSPECTION

- A. A representative of Florida Stairworks & Carpentry LLC, or approved liaison shall visit the site where work under this section is to be performed prior to fabrication and shall record all field conditions and measurements required to perform the work covered under this section.

1.6 DELIVERY, STORAGE AND HANDLING.

- A. Protect delivered materials from moisture damage according to AWI Quality Standards, Section 1700, Installation.

1.7 FIELD MEASUREMENTS AND COORDINATION

- A. A representative of Florida Stairworks & Carpentry LLC, or approved liaison shall verify that field measurements are as indicated on shop drawings.
- B. A representative of Florida Stairworks & Carpentry LLC, or approved liaison shall confirm that any templates or patterns supplied by Florida Stairworks & Carpentry LLC, used for site preparation where work under this section is to be performed accurately reflects the intent of the work.
- C. Florida Stairworks & Carpentry LLC, is to be notified of any discrepancies found in field conditions or shop drawings prior to commencement of fabrication.
- D. Work is to be coordinated with all trades.

Part 2. PRODUCTS

2.1 MANUFACTURERS

- A. Acceptable manufactures - Florida Stairworks & Carpentry LLC. or approved equal.

2.2 FABRICATION

- A. Fabrication shall comply with Florida Stairworks & Carpentry LLC. quality standards for custom fabricated stairs, posts, balusters, rails, related hardware, and trim.
- B. When necessary to cut and fit on site, provide materials with ample allowance for cutting, scribing, and side cutting.

Part 3. EXECUTION

3.1 SITE EXAMINATION

- A. A representative of Florida Stairworks and Carpentry LLC. or approved liaison shall verify that adequate backing and support framing exists to receive this work.
- B. A representative of Florida Stairworks and Carpentry LLC. or approved liaison shall verify that on site mechanical, electrical, and building items affecting work of this section do not interfere with the installation of the work covered under this section.

3.2 INSTALLATION

- A. Set and secure materials and components in place, plumb and level.
- B. Scribe work abutting other finished components, with maximum gaps of 1/16"
- C. Do not use additional overlay trim to conceal larger gaps.
- D. Install all hardware in accordance with manufacturers instructions.
- E. Countersink anchoring devices at exposed locations. conceal with solid wood plugs of a species to match surrounding wood and sand flush with surrounding surfaces.

Your choices are not limited to these designs.
Florida Stairworks can match existing profiles,
pictures, or we can design a custom profile.

12.1

FLORIDA *stairWorks*
— and Carpentry, LLC —

7800 Drew Circle #15
Fort Myers, FL 33967
Phone: 239-489-1177
www.floridastair.com

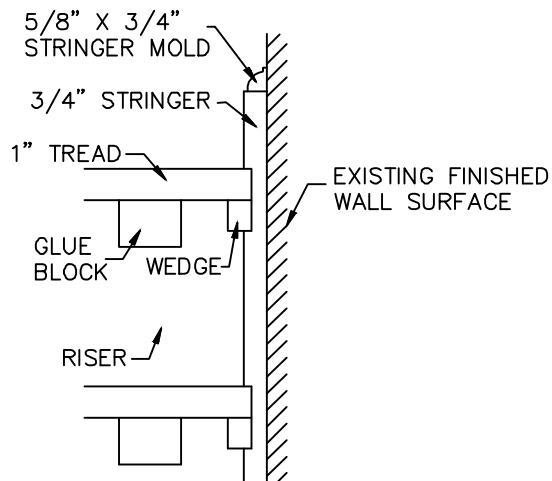

○ STRINGER DETAIL AT WALL

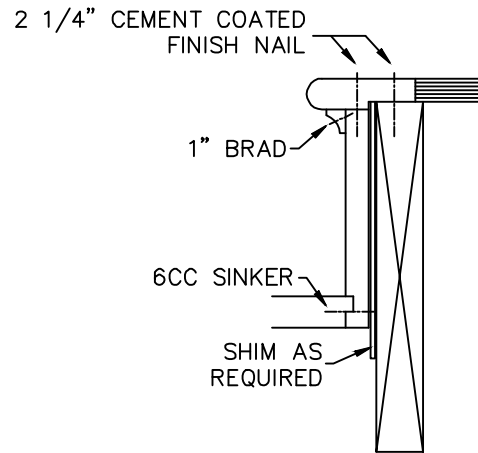

○ HEADER DETAIL
(CARPETED FLOOR LOCATIONS)

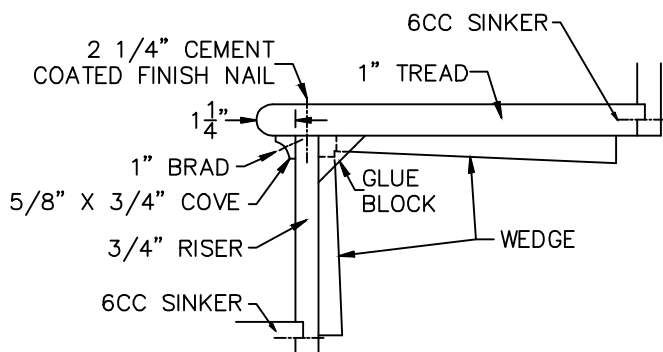

○ TREAD / RISER DETAIL

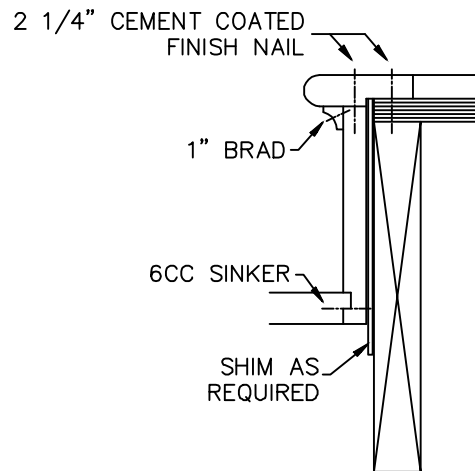

○ HEADER DETAIL
(HARDWOOD FLOOR LOCATIONS)

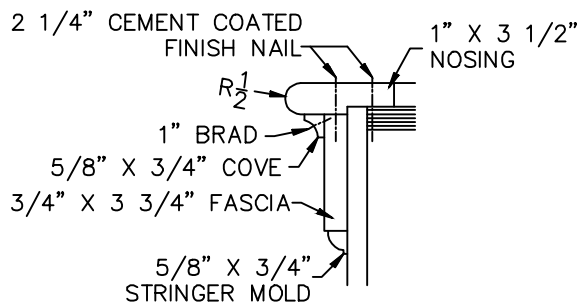

○ NOSING DETAIL

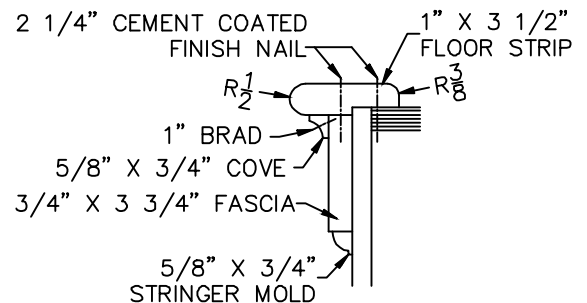

○ FLOORSTRIP DETAIL

Your choices are not limited to these designs.
Florida Stairworks can match existing profiles,
pictures, or we can design a custom profile.

1/2" FINISH FLOOR

2nd FINISH FLOOR

BENCHMARK

5th LANDING

58' 7/8"

26' 3/8"

STORY POLE
FOR TO 2ND FLOOR



glamworks
and Creative LLC

Name: _____

FSW2
ELEVATION VIEW
1st TO 2nd FLOOR

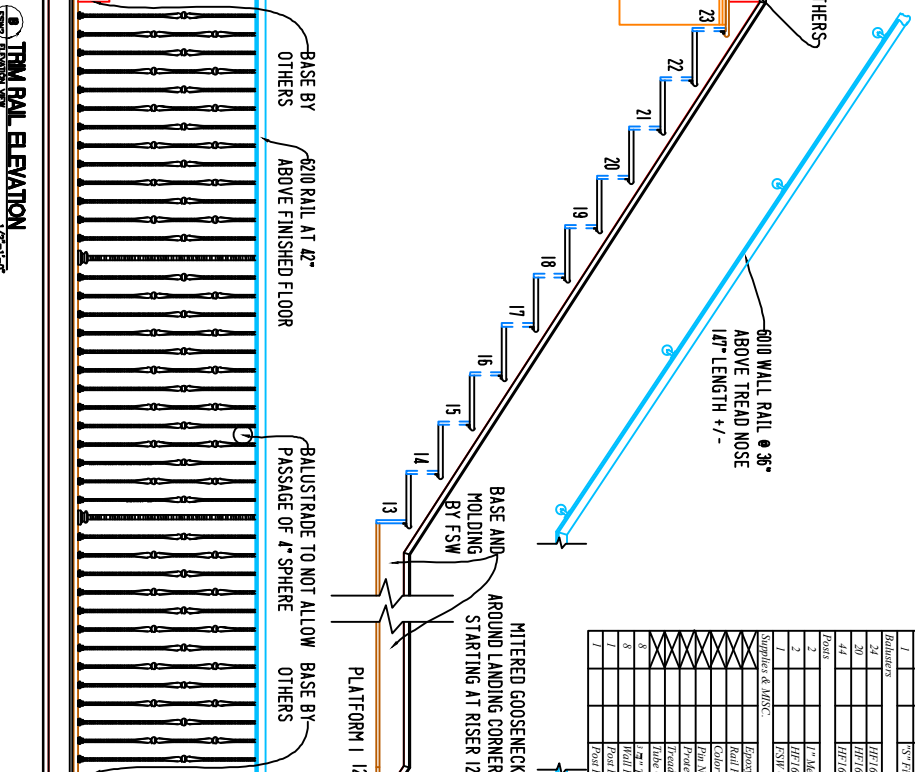

FSM2 ELEVATION VIEW
2ND FLOOR GUARD

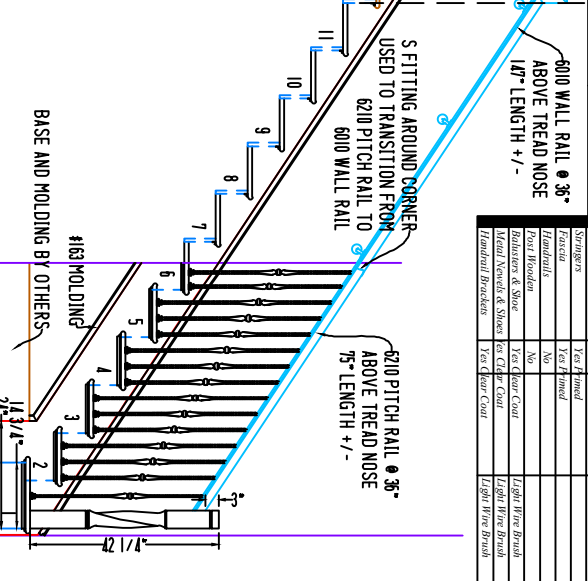

BASE AND MOLDING

BY OTHERS ✓

Diagram showing a vertical beam with a horizontal force applied at the top, labeled '2'.

QTY IN DBL		QTY IN DBL		QTY IN DBL	
Rail System				Tiein Out	
6310 & 6110				Tiein	
Knif	6310 & 6110	Pratun, Level out and Push		144 Beam Tread	Welded
2	6310 & 6110	Pratun, Level out and Push		Support Steel	Welded
3	6310 & 6110	Pratun, Level out and Push		Base Tread	Welded
1	6310 & 6110	Pratun, Level out and Push		Young 6 3/4"	Welded
Rebar				Young 6 3/4"	
20	HP 6.3 2	Beam from JIM 4 Faces		Young 5 3/4"	Welded
29	HP 6.3 2	Beam from JIM 4 Faces		JIM Rebar Cove	Welded
44	HP 6.3 2	Beam from Level Shoe		Rebar Tread Cove	Welded
Piers				Landing Floor Cove	
2	1" Metal Hammered	Beam from JIM 4 Faces		5" x 7" x 2" JIM Rebar	Welded
2	HP 6.3	Beam from Level Shoe			
Supporting & MISC				Strangers, Rivers & Piers:	
	Rebar	Rebar from JIM 4 Faces		Rivers	Printed
	Rebar	Rebar from JIM 4 Faces		Support Ship River	Printed
	Rebar	Rebar from JIM 4 Faces		Open Steel Beams	Printed
	Rebar	Rebar from JIM 4 Faces		Rebar Steel Beams	Printed
	Rebar	Rebar from JIM 4 Faces		Landing Place	Printed
	Rebar	Rebar from JIM 4 Faces		(65) Landing	Printed
Finish Department					
	Item	Pre or Site Finished		Pressing	
	Steel Treads	Yes		None	
	Cove	Yes Reprimed		None	
	Young	Yes Reprimed		None	
	Landing Floor Cove	Yes Reprimed		None	
	Rivers	Yes Reprimed		None	

Your choices are not limited to these designs. Florida Stairworks can match existing profiles, pictures, or we can design a custom profile.



FLORIDA

StairWorks

— and Carpentry, LLC —